Pulman's View from Honiton

ISSUE NUMBER 512 Est. April 2005 PICK UP YOUR FREE COPY Tuesday, February 3rd 2015

East Devon Alliance to fight for council seats

EXCLUSIVE
by Jack Dixon
jack@pemedia.co.uk

CANDIDATES representing a new political party will challenge for the seats of some of East Devon's most high-profile Conservative councillors at the local elections in May – a move that could bring about the biggest political shift in the area for decades.

Pulman's View can reveal that the East Devon Alliance – now an officially registered political party – will field candidates to contest at least 40 of the 58 district council seats, including that of deputy leader Andrew Moulding.

The organisation, originally formed as a pressure group in 2013, will now take its battle to the ballot box, with candidates set to fight for more than two-thirds of the seats in May.

The authority is currently dominated by Conservative councillors, with only nine Liberal Democrats and seven independents posing a challenge to the council's majority party members.

But the Alliance is now aiming to bring about a major restructure of the council's political composition, with many prominent Conservatives facing a fight to keep their seats.

The party has already confirmed that the seats of three high-profile councillors will be targeted, with candidates Paul Hayward, Marianne Rixson and Dr Cathy Gardner to challenge deputy leader Andrew Moulding (Axminster), deputy chairman Christine Drew (Sidmouth and Sidford) and health and wellbeing champion Peter Sullivan (Sidmouth) respectively.

Over the next few weeks, the party is expected to name candidates to take on a number of other leading Conservatives at the elections.

'No point just moaning from sidelines'

Chairman Paul Arnott, from Colyton, will continue in his role at the head of the new party, with Feniton campaigner Dr John Withrington taking up the position of vice-chairman.

Ottery St Mary's Ian McKintosh, a founder member of the EDA, has been named the party's president, with experienced independent councillor Ben Ingham to fill the role of party leader.

Speaking exclusively to *Pulman's View*, Mr Arnott said: "The East Devon Alliance has been an influential campaigning group working in the context of what many believe to be a maladministered district for the last couple of years.

"But there is no point just moaning about it from the sidelines. So we decided that the only way to reform our council is through the ballot box.

"Therefore, we are constituting ourselves at the Electoral Commission so that we can support independent candidates at the next district elections, who may if they wish stand as 'Independent East Devon Alliance' candidates."

The party has outlined six key principles that its candidates will seek to follow if elected in May. They are to:

- Deliver value for money;
- Support 'sensitive' development;
- Improve standards of conduct, accountability and transparency;
- Nurture the local economy;
- Stand up for local services;
- Protect the natural environment.

If elected, independent East Devon Alliance councillors will pursue a series of specific issues, including plans to freeze the demolition of the council's current offices in Sidmouth and assess alternatives to its costly relocation project.

According to the party's "action" document, released exclusively to *Pulman's View* last week, candidates will make completion of the district Local Plan their main priority, with further proposals to tighten the definition of key planning terms in order to give residents a greater say in the development of their communities.

EDA candidates will also push for the repeal of controversial public speaking restrictions and the abolition of the cabinet system, in order to "reflect better the political mix" and "ensure that every councillor has a say in crucial aspects of the council's work."

The Alliance will also seek to provide free parking in all council car parks every Saturday and for the entire month of December across East Devon.

Mr Arnott added: "We come from a great variety of backgrounds, but we have all come to the same conclusion – that national party politics just isn't working in East Devon. And with more devolution in England round the corner, real local voices need to be heard more than ever.

"In May 2015, the people of East Devon will be offered independent candidates across the district on a previously unknown scale."

The new party was officially launched at Axminster Heritage Centre yesterday (Monday). See page 5

CAMPAIGN TRAIL: East Devon Alliance members (left to right) Marianne Rixson, Ben Ingham (leader), Cathy Gardner, Paul Hayward, Ian McKintosh (president), Paul Arnott (chairman) and Sheila Smith (treasurer) are leading the new political party into the local elections in May

Mayor defends Beehive finances

MAYOR of Honiton Peter Halse has strongly denied allegations of financial mismanagement over the town council's handling of the Beehive project, after a group of councillors called for a police investigation.

Councillor Halse said he was "astonished" by the "wholly unfounded" claims that money borrowed from the public works loan board is to be used for an "improper purpose".

Six councillors are now calling for the police to look into the council's finances and scrutinise the management of the Beehive project.

Councillor Halse insisted that the allegations were "totally false" and that no breach of public trust has occurred. *Turn to page 4 for full story*

the VALE veterinary group
www.valevetgroup.com
FREE weight management appointments
Cullompton 01884 35558
Honiton 01404 44095
Tiverton 01884 258585
Uffculme 01884 841317

SelectWindows (Honiton) Ltd est for 26 years Also at Otter Nurseries
Solid Roof Conservatory Specialists
01404 565 008
Get Your FREE Quote

East Devon's Preferred Local Boiler Installer
KEEPING EAST DEVON HOMEOWNERS WARM FOR NEARLY 20 YEARS
pwenergy HEATING • ELECTRICAL • RENEWABLES
01297 552907
www.pwenergy.co.uk

Devon, Dorset & Somerset Series of Newspapers
Part of Tindle Newspapers Limited

Pulman's View
incorporating
Pulman's Weekly News

View from Axminster
View from Honiton
View from Seaton
View from Colyton
View from Ottery St Mary
View from Sidmouth

Managing Director and Editor
PHILIP EVANS 01297 446155

Deputy Editor
JAMES COLES 01297 446155

Sports Editor
HOWARD LARCOMBE 01297 446152

Chief Reporter
ANDERS LARSSON 01297 631120
Reporter
FRANCESCA EVANS 01297 446154
Reporter
JACK DIXON 01297 446161

Production Manager
JACKIE EVANS 01297 446141

Group Sales Manager
NATALIE EDMEADES 01297 446145
Deputy Sales Manager
JEMMA MOORE 01297 446158
Advertising Executive
JENNA WELLMAN 01297 446147

Distribution
ALISON KING 01297 446057

Accounts
ANITA ROUTLEY 01297 446149

Devon, Dorset and Somerset Series of Newspapers Limited,
Unit 3, St Michael's Business Centre,
Church Street, Lyme Regis,
Dorset DT7 3DB

Telephone 01297 446057
01297 631120

Email
pulmans@tindlenews.co.uk
edit@pemedia.co.uk

Websites
axminster-today.co.uk
viewfromonline.co.uk

Pulman's View reserves the right to sell or use any photographs submitted to this newspaper unless otherwise notified

View 2

The ultimate leisure guide for East Devon

- **GROUNDED**
  Lucy Ellinson brings new show to the Marine Theatre
- **WORLD OF COUNTRY LIFE**
- **DRACULA IN AXMOUTH**
- **SEATON PANTO TO PERFORM ALADDIN**
- **LISTINGS**
  Diary Dates – Our weekly round-up of events in the area

SEE PAGES 25–27

IN THIS WEEK'S PULMAN'S VIEW

SPORT

Rugby – Under 8s

◆ HONITON Tigers playing hard against Wellington

HONITON Tigers scored mixed results when a 12-strong squad made their first-ever foray to a wintry Wellington. They nonetheless produced some of "the best rugby they've ever played," according to coach Jon Hannay.

Full report on page 55

PEOPLE IN THE NEWS

SIDMOUTH: Stuart Hughes, Devon County Council's cabinet member for highway management, said proposed cuts to bus services were designed to minimise impact.

COLYTON: Paul Arnott chairs the East Devon Alliance, now registered as a new political party, which will field candidates in the local elections.

COLYFORD: The Reverend Hilary Dawson led a special service at St Michael's Chapel of Ease to celebrate the 125th anniversary of its founding.

COLYTON: Rookie runner Brandon Jaycock (10) is training for Seaton's 4km Junior Grizzly to raise money for CLIC Sargent in support of a 3-year-old friend with cancer.

Quotes of the week...

"There is no point just moaning about it from the sidelines... we decided that the only way to reform our council is through the ballot box."
Colyton resident Paul Arnott, Chairman of the newly-formed political party the East Devon Alliance

"Out of the ashes can come good things."
Libby Price, co-director of the Filo Project, which is supporting volunteer hosts to care for Honiton's older population , as council cutbacks force the closure of St Michael's Day Centre

"The devil drink got to them."
PC Steve Speariett, after four now-apologetic youths were sent warning letters following their rampage through Seaton

Shadow is a little bit nervous so would prefer a quiet home where he can come into his own – then he'll reward you with a purr!

Honiton Cats Protection
01404 45241
www.honiton.cats.org.uk

FEATURES

- **EAST DEVON SPECIALISTS:** *Pages 12 & 13*
- **VALENTINE'S:** *Page 14*
- **WHO'S WHO IN AXMINSTER:** *Pages 17–22*
- **PROPERTY:** *Pages 29–41*
- **LOCAL SPORT:** *Pages 53–56*

TOP STORIES FROM ALL THE OTHER EAST DEVON TOWNS

AXMINSTER

Axminster Chamber to stay... for now

AXMINSTER Chamber of Commerce has been given a stay of execution and looks set to survive.

This was brokered during a stormy EGM last week to which Axminster Mayor Jeremy Walden was denied entry because he is not a chamber member.

Mr Walden turned up at the meeting venue, Apple Tree Galleries, but claims vice-chairman Chris Tipping said he could not attend.

The meeting notice circulated by the chamber did say: "This is not an open meeting so, only members are welcome."

Councillor Walden wasn't personally offended, but said refusing him entry was an insult to the town council.

The meeting had been called to allow chairman Lisa Lyman and her committee to formally stand down, and close the chamber because nobody else had come forward to take over.

Former chairman Shane Morgan attended and nominated himself for the chairmanship, but outgoing chairman Lisa Lyman said he was too late.

He pointed out the latest chamber minutes stated: "If no-one has stepped forward prior to the EGM to take on the chair, then the chamber of commerce would be closed down."

Mr Morgan had already made his nomination by e-mail at 10.02am that day, so claimed he was not too late.

But Mrs Lyman claimed that memos sent after the November meeting had moved the deadline to December 11th last year, and superseded the minutes. This meant the chamber would close and funds held in account allocated as per the memos. Mr Morgan refused to accept this and claimed that protocol had been breached.

In the end it was decided to call another meeting and inform all chamber members that Mr Morgan had been nominated for the chairmanship.

From the editor's chair

Shake-up at the polls?

THIS week we exclusively reveal that the East Devon Alliance, the pressure group formed in 2013, jumping on any hint of maladministration at Knowle, has formed into an official political party and will be fighting at least two-thirds - probably more - of the district council seats at the next election.

By doing so we will be accused of political bias but believe me those who sit on EDDC and want to retain their seats should sit up and take note.

As we report on the front page of each of our editions this week (a rare occurrence), rather than just standing back and moaning from the touchline, they've decided to field their own team and fight their cause at the ballot box.

It could result in the biggest shake-up in local politics since local government was reorganised in 1974.

When I had the temerity to write in this column a few weeks ago that in 50 years of reporting on councils I could not recall a time when there was more dissatisfaction with our elected representatives, I was castigated by one of the more arrogant members of the ruling party as "an out-of touch has-been who should have put away my notebook years ago".

Don't you just love it when you've got them on the run!

The EDA will be treated with equal distain - and that will encourage them even more.

◆ SOME good news at last for Axminster!

We report this week that the long-awaited demolition of Webster's Garage - the 30 year-old town centre eysore - looks like it is about to happen after all.

Owners and developers, Hallmark Estates (Devon) Ltd, has secured private funding to enable the old garage to be demolished in preparation for a temporary town centre car park.

This is brilliant news for the rest of Axminater town centre trading community.

Perhaps now would be the right time for the powers that be to put pressure on the owners of the George Hotel which is rapidly becoming a Webster's Mark II.

Philip Evans

HONITON

Councillors call for police investigation into Beehive finances

A GROUP of Honiton town councillors has called for a police investigation into the council's finances, following allegations of mismanagement over the Beehive project.

The matter will be discussed at the full council meeting next Monday (February 9th), after six members signed a request for the item to be included.

They will call for the police - "a truly independent body" - to look into the council's finances and scrutinise the costs of the Beehive project.

Their motion reads: "Given matters impacting on risk to the precepting authority Honiton Town Council and relating to the Beehive Community Centre, this council resolves to approach a truly independent body, namely Devon and Cornwall Constabulary, to investigate concerns relating to public finances and contractual matters."

The "wholly unfounded" allegations were strongly refuted by the Mayor of Honiton, Peter Halse, who said he was "astonished" by the claims.

One of the signatories, Councillor Taylor, claims that £100, 000 borrowed from the Public Works Loan Board (PWLB) is to be used for an "improper purpose".

The council agreed to borrow the money in order to provide a "safety net" to cover the unexpected costs of the Beehive project, but Councillor Taylor says it will be used to "replace poached reserves" instead.

He alleges that the council's reserves have been depleted because £75,000 worth of bills – described in a November report as "additional unanticipated variations" for the construction of the Beehive - were paid before being disputed.

He also says he believes that some of the money will be placed in a high interest account to help repay the council's original loan for the Beehive build.

In a statement issued last week, he said: "...to apply for money knowing that it is not needed for a purpose allowed under PWLB rules is illegal because it is a way of replacing reserves that are required to be kept by all councils but in the case of Honiton Town [Council] have been 'poached'."

But the claims were later dismissed as "totally false" by Councillor Halse, who called for the allegations to be withdrawn and an apology offered.

The row followed a meeting held behind closed doors last Monday evening, during which councillors resolved to agree a 10-year lease for the Beehive company to run the community centre, enabling it to apply for charity status.

SEATON

Mayor's business summit proposal

ALL Seaton business owners are being invited to a summit by the mayor, Councillor Gaynor Sedgwick.

The aim is first and foremost to let businesses tell the town council about the challenges they face.

Secondly, the town council will inform about initiatives to increase footfall and opportunities available through the town's marketing and events co-ordinator.

Thirdly, Councillor Sedgwick is keen to establish a 'working together approach'.

Mayor Sedgwick presented the idea to the town council on Monday, January 26th, saying: "I'm heartened by the investment of businesses in the town, both in terms of new businesses opening and the refurbishment of established businesses.

"I am aware, however, that trading is slow and difficult both locally and nationally.

"I propose that we invite a cross-section of business owners in the town to an informal meeting or series of meetings.

"The purpose would be to hear and understand the challenges businesses face and to ensure that, as a council, we understand the difficulties."

Councillor Dawn Squire supported the idea but was keen to include all business owners as opposed to a cross-section of them.

Other town councillors also supported the idea of inviting all business owners. A date, place and format will be announced in due course.

OTTERY ST MARY

Neighbourhood Plan gets the go ahead

TOWN councillors are urging local people to come forward to help shape the future development of the parish, after district bosses gave the green light for work to begin on a Neighbourhood Plan for Ottery St Mary and the surrounding area.

Planning chiefs at East Devon District Council have now approved the initial application, enabling members of the community to press ahead with the ambitious project.

Now the process is in motion, work can finally begin on the plan, which will set out development guidelines for the entire parish.

The innovative scheme, introduced in 2011 under the Localism Act, is designed to give communities more say in the development of their area.

And following a lengthy process, including extensive consultation with residents, the finished plan would become a statutory document.

When the plan is completed, it will be examined by expert officers before being put to a local referendum so that residents of Ottery and the surrounding villages can have their say.

To contact the council call the town clerk's office on 01404 812252 or email enquiries@otterystmary-tc.gov.uk

BEARNES & HAMPTON & LITTLEWOOD
auctioneers and valuers

WEEKLY ANTIQUES VALUATION DAYS

Thursday 12th February
at
Thelma Hulbert Gallery
Dowell Street, **Honiton**
10.00am - 1.00pm

Kennaway House
Coburg Road, **Sidmouth**
2.00pm - 4.00pm

For a no fee or obligation appraisal

All enquiries please telephone
01392 413100

Home visits available by appointment

St. Edmund's Court, Okehampton Street, Exeter. EX4 1DU 01392 413100
W: www.bhandl.co.uk
E: enquiries@bhandl.co.uk
Follow us on Twitter: @BHandL

CATS PROTECTION

EAST DEVON BRANCH
www.eastdevoncats.com

ALL OUR CATS AND KITTENS ARE FLEAD, WORMED, VACCINATED, MICROCHIPPED AND NEUTERED.
WE ALSO HELP WITH NEUTERING COSTS FOR THE KITTENS WE HOME
These are only a few of the cats in our care who are looking for homes.
If you do not see the cat for you, please call 01884 277929

FOUND. This beautiful tabby/tortie girl was found wandering in Mill Street, Ottery St. Mary 2 weeks ago. If you recognise her please call us.....**01297 21610**

KARRIE is a beautiful and friendly 18 month old white & tortie semi long haired girl who is staying in Seaton.....**01297 21610**

BOUNTY is a gorgeous 18 month old tabby & white boy who is staying near Exeter.....**01392 811732**

MAGGIE is a very affectionate 9 year old tortie & white girl who is staying in Bradninch.....**01392 881424**

Neutering Advice and help with Neutering Costs for those eligible Call 01297 21610
IF YOU HAVE LOST OR FOUND A CAT PLEASE CALL - 01297 21610

newlooknews
19 Harbour Road, Seaton EX12 2LX
Newspaper Delivery Service Throughout Seaton & Axmouth
Tel: 0800 1777 213
Visit us online
www.newlooknews.co.uk

The Paper Shop
10 New Street, Honiton EX14 1EY
Tel: 01404 41222
WE NOW OFFER A QUALITY HOME NEWS DELIVERY SERVICE IN THE FOLLOWING VILLAGES AND SURROUNDING AREAS
Awliscombe • Monkton • Rawridge • Uppottery
Cotleigh • Offwell • Wilmington • Shute • Whitford
Umborne • Dalwood • Stockland • Yarcombe • Farway
Northleigh • Churchinford • Marsh • Smeatharpe
SERVICE IS OUR SUCCESS
THE PAPERTHROW HONITON - SERVING RURAL COMMUNITIES

Councillors call for police to investigate Beehive finances

by Jack Dixon
jack@pemedia.co.uk

A GROUP of Honiton town councillors has called for a police investigation into the council's finances, following allegations of mismanagement over the Beehive project.

The matter will be discussed at the full council meeting next Monday (February 9th), after six members signed a request for the item to be included.

They will call for the police – "a truly independent body" – to look into the council's finances and scrutinise the costs of the Beehive project.

Their motion reads: "Given matters impacting on risk to the precepting authority Honiton Town Council and relating to the Beehive Community Centre, this council resolves to approach a truly independent body, namely Devon and Cornwall Constabulary, to investigate concerns relating to public finances and contractual matters."

The "wholly unfounded" allegations were strongly refuted by the Mayor of Honiton, Peter Halse, who said he was "astonished" by the claims.

One of the signatories, Councillor Taylor, claims that £100, 000 borrowed from the Public Works Loan Board (PWLB) is to be used for an "improper purpose".

The council agreed to borrow the money in order to provide a "safety net" to cover the unexpected costs of the Beehive project, but Councillor Taylor says it will be used to "replace poached reserves" instead.

He alleges that the council's reserves have been depleted because £75,000 worth of bills – described in a November report as "additional unanticipated variations" for the construction of the Beehive – were paid before being disputed.

He also says he believes that some of the money will be placed in a high interest account to help repay the council's original loan for the Beehive build.

In a statement issued last week, he said: "...to apply for money knowing that it is not needed for a purpose allowed under PWLB rules is illegal because it is a way of replacing reserves that are required to be kept by all councils but in the case of Honiton Town [Council] have been 'poached'."

But the claims were later dismissed as "totally false" by Councillor Halse, who called for the allegations to be withdrawn and an apology offered.

He said: "I would not normally comment on such ill-informed statements, but Honiton deserves a clear assurance that no such breach of public trust has occurred.

"Financial affairs of public bodies like Honiton Town Council are strictly controlled by both an internal and external auditor.

"These experienced officials have scrutinised and accepted our accounts.

"Not only so, but the councillors themselves have approved all the payments made by the town clerk at their quarterly finance committee meetings."

Councillor Halse said every administrative step in the "landmark" Beehive project had been made under the advice of the council's solicitors, with legal advisors consulted over the granting of a lease to the Beehive company.

He added: "No vote was taken without legal advice being given. Decisions made and recommended to the council by the town clerk were only made after exhaustive enquiries from local government professional advisors and our own solicitors.

"To suggest that the town clerk has acted improperly is totally false and I very much hope these unfounded allegations will be immediately withdrawn and an apology offered."

The row followed a meeting held behind closed doors last Monday evening, during which councillors resolved to agree a 10-year lease for the Beehive company to run the community centre, enabling it to apply for charity status.

SIX town councillors have called for a police investigation into the council's financing of the Beehive project

View Family Announcements

FREE FAMILY ANNOUNCEMENT FORM

Message.....

.....

.....

Date for insertion Tuesday _ _ / _ _ / _ _

Send to: Devon, Dorset & Somerset Series of Newspapers Limited, Unit 3, St Michael's Business Centre, Church Street, Lyme Regis, Dorset, DT7 3DB

Signed: ..... Telephone: ..... Address: .....

.....

Please include SAE for return of any photos.

PLEASE NOTE: We cannot accept announcements without a signature, address and telephone no.

All announcements must be in by 12 noon on Friday for the following week's publication.

Council cuts to hit bus services

FURTHER council cuts are set to take their toll on bus services in the Honiton area, with another £1.7 million of new savings identified, ***writes JACK DIXON.***

Under Devon County Council's latest plans, the frequency of journeys on the Honiton Town route (367), between the Heathfield estate and High Street, will be significantly reduced, with all journeys on the route withdrawn after 4:10pm.

And residents in nearby villages Broadhembury and Awliscombe will only be able to catch a bus into Honiton on Tuesdays, Thursdays and Fridays, if the latest proposals are approved.

Further reductions are planned for the 387 service, linking Honiton to Sidmouth and Ottery St Mary, as well as the 684 and 694 routes, which connect surrounding villages to the town.

The Fare Car service – which supports people who do not live on bus routes – covering Honiton and Ottery will also be reduced from six days a week to Tuesdays and Fridays only, under the proposals.

The latest funding cuts will slash a combined £1.7 million off the council's public transport budget over the next two years, if approved after consultation.

It will be the first time in four years that council bosses have proposed cutting bus services, as the authority tries to reach its savings target of £110 million by 2017.

To lessen the impact of the cutbacks, the council will plough £100,000 a year into a designated fund to help community transport providers broaden their services.

"We have pledged that no communities which are currently served by a bus will be entirely cut off, and these proposals intend to protect weekly links," said Councillor Stuart Hughes, the authority's cabinet member for highway management.

"Even when these savings are introduced, we will still be spending over £4 million on public transport. On top of that, we will be paying the bus companies in Devon a further £2.5 million over and above what the government gives us to fund pensioners' free bus passes, which costs the county more than £9 million a year to run."

Councillor Hughes conceded that service users will undoubtedly face a reduced choice in terms of travel time and destination, but argued that the proposals have been designed to minimise the impact.

He added: "We have made significant efficiencies in transport in previous years to provide the required savings, which has meant that bus services have not been reduced for the past four years. But unfortunately service reductions are no longer avoidable.

"The starting point for the services proposed for withdrawal or reduction has been those services with low usage or the high cost of subsidy, some costing more than £20 per passenger trip. Clearly we cannot afford to continue providing that level of funding.

"The county council will be providing additional funding for community transport to enable them to widen their service and help reduce the impact of these cuts, although we recognise the added benefit this will provide will be localised and limited."

For more information about the proposals or to respond to the council's consultation, visit new.devon.gov.uk/publictransportbudget

The birth of a new political party

by Anders Larsson
anders@tindlenews.co.uk

THE birth of East Devon Alliance as a political party was announced during a launch party in Thomas Whitty House, Axminster, yesterday (Monday).

It was a fairly low-key event with about 20 candidates and EDA supporters in attendance.

EDA chairman Paul Arnott opened the meeting in buoyant mood and quickly issued a rallying cry, saying: "We won't be stopped, East Devon apparatchiks."

He added that the straw which broke the EDA back was East Devon District Council's (EDDC) decision last year to restrict the opportunity for members of the public to speak at meetings.

On a more light-hearted note, Mr Arnott, a Charlton Athletic fan, referred to the rosette he sported, saying: "I haven't had a rosette since Charlton played Crystal Palace in the early 70s, I feel like I've won Best in Class at Crufts."

He handed over the microphone to EDA leader Ben Ingham, who read the manifesto verbatim, before saying: "EDDC is floundering desperately without a local plan."

He promised swift action if EDA gained enough votes, and described the fledgling party's campaign as "like a breath of fresh air in a stagnant [political] room".

He added that it was all about "getting rid of the establishment" and replacing it with "a group of people that actually cares about East Devon".

The formal part of the launch concluded with a brisk walk to the Minster Green where candidates and supporters gathered for a photo.

Leader Ben Ingham delivers his speech at the EDA launch in Axminster

Candidates and supporters gather on Minster Green

Labels for Less

High Street Fashion at discounted prices

Labels for Less brings you fashion straight from the high street, new spring stock arriving weekly.

Handbags & Jewellery

Winter Sale Ending Soon

Opening hours
Monday - Friday 9 - 5pm
Saturday 9 - 4.30pm

Gift Vouchers are available all year

Victoria Place, Axminster, Devon 01297 35000
35 Silver Street, Ilminster, Somerset 01460 259778

Carnival club AGM

FOLLOWING a successful year during which hundreds of pounds were raised for local causes, Honiton Carnival Club is already looking ahead.

The committee will hold its annual general meeting on Sunday, March 8th in the Methodist Church Hall at 7pm.

"It may be early in the new year, but the carnival work has already started," said secretary Karen Wilson.

Table top sale

MENTAL health charity Mind in East Devon is to host a table top sale at The Haven (32–34 High Street) in Honiton on Thursday February 5th from 2pm–4pm.

Mind peer support worker Hilary Smith said: "There will be clothes, bric a brac, children's toys and clothes, books and lots more for sale."

Day hospice readied to open next week

by Jack Dixon
jack@pemedia.co.uk

HOSPISCARE will officially open its new East Devon Day Hospice in Honiton next week, after local fundraisers helped to generate £260,000 in less than a year.

The first day care therapy sessions for patients will take place next Tuesday (February 10th), and generous residents, who are continuing to donate vital cash to equip the new building, will be invited in March to see inside for the first time.

Builders will finally hand over the keys to the £1.2 million state-of-the-art hospice in King Street this week, and Hospiscare will add the finishing touches by installing furnishings and IT systems. Once open, services previously provided in Seaton will be transferred to the new centre, which charity bosses say will become a "haven of care" for local people who have been diagnosed with a terminal illness.

"We are really excited that patients are now going to start benefiting from everyone's hard work to get the site up and running", said Katie Chantler, head of fundraising for Hospiscare.

"We are still all very overwhelmed and incredibly grateful for all the support the community has given us to fundraise and make this possible.

"We want to make sure the staff and patients are settled in during February and then we will be putting dates in for March to invite the community in to celebrate their success and see what their hard work has helped us achieve."

At the heart of the new centre will be a multi-purpose function room, alongside smaller 'quiet' rooms, as well as consultation and therapy treatment rooms.

An assisted bathroom with therapeutic mood lighting has also been included in the build, along with educational facilities for training healthcare professionals and students.

"We want the centre to welcome and embrace patients and visitors, to be restorative, a haven of tranquility, love and support", said Liz Gibbons, Hospiscare director of nursing.

"Our day therapy centres are typically full of chatter and laughter. Yes, there are days when people are sad or need time to talk about difficult things, but our centres are all about making the most of living life to the full."

A grant of £510,000 from NHS England formed the backbone of Hospiscare's ambitious project, but generous pledges from its sister charities in Budleigh, Exmouth and Sidmouth, as well as the support of local fundraisers, has enabled them to reach their target in just 11 months.

Open days for members of the community will be held in March.

Unregistered Honiton gas fitter fined

AN UNREGISTERED gas fitter has been fined for illegally servicing a boiler at a Honiton home that was later classed as "immediately dangerous", ***writes Court Reporter.***

David Dawes serviced the boiler at a property in Chestnut Way on a number of occasions after it was fitted in 2005.

However, the last service he carried out, in November 2013, happened seven months after his registration with Gas Safe had lapsed, meaning he wasn't permitted to carry out gas work. He was prosecuted on January 27th after his work was investigated by the Health and Safety Executive (HSE).

Exeter Magistrates' Court heard that Mr Dawes lapsed registration came to light when the homeowner asked a properly registered gas engineer to service the boiler.

He found a number of defects with the boiler flue and classed it as "immediately dangerous", meaning it posed a serious risk to life or property.

Mr Dawes, of Pugh Farm, Monkton, near Honiton, pleaded guilty to three breaches of gas safety regulations and was fined £1,600 and ordered to pay £418 in costs.

HSE Inspector Simon Jones, speaking after the hearing, said: "Only engineers registered with Gas Safe can legally carry out gas work and it is fortunate no-one was harmed as a result of Mr Dawes illegal and dangerous servicing.

"His poor work servicing the boiler put his customers' lives at risk.

"If gas appliances, such as ovens, cookers and boilers, are not properly installed there is a risk of fire, explosion, gas leaks and carbon monoxide poisoning."

You can check if an individual is Gas Safe registered by asking to see their Gas Safe ID card, calling Gas Safe Register on 0800 408 5500 or by visiting www.gassaferegister.co.uk

LYME BAY • dentistry
part of PORTMAN dental

FRESH APPROACH TO DENTAL CARE

At Lyme Bay Dentistry, we offer a wide range of dental treatments. Whether it's to improve your dental health , gain smile confidence, or to receive regular, quality general maintenance, then come and meet our friendly team and find out how we are bringing a fresh approach to dental care.

OUR SERVICES INCLUDE

Dental Implants
Tooth Whitening
Crowns & Bridges
General Dentistry
Dentures
Cosmetic Dentistry
Private Dental Plan
Implant Secured Dentures

WE ARE NOW ACCEPTING
NEW PATIENTS
CALL US ON 01297 529255

WWW.LYMEBAYDENTISTRY.CO.UK

Temple House, 63 Broad Street,
Lyme Regis, DT7 3QF
TEL: 01297 529255
reception@lymebaydentistry.co.uk

‘Day care cuts can bring positive change’

by Jack Dixon
jack@pemedia.co.uk

CUTBACKS to council day care budgets can lead to “positive changes” for elderly residents in Honiton, according to the directors of a community interest company working to bring services closer to home.

Bosses at The Filo Project, a not-for-profit social enterprise that encourages volunteers to host small groups of older people in their own homes, say there are alternative ways to support the town’s elderly population, despite the anger and upset caused by the imminent closure of the St Michael’s Day Centre.

Devon County Council is in the process of arranging alternative day care provision for many of the centre’s regular visitors, and The Filo Project is one of the partner organisations with which it is working closely.

“Out of the ashes can come good things,” said Libby Price, a co-director of the company, which is currently supporting a new ‘host’ to care for ten elderly people for three days a week.

She added: “I do think there has been a lot of scaremongering about the process. Nobody has been rushed into any decisions and we have found that our visitors are settling in very well to their new surroundings.

“Our hosts are able to provide a different dynamic and we find that the older people we look after are given that close, individual care that can be difficult to achieve in conventional day care environments.”

Shocked residents fought to overturn the decision to close St Michael’s when the council announced its plans almost a year ago. But a petition containing more than a 1,000 signatures was not enough to change the minds of bosses at County Hall.

A small team of town councillors is now taking steps to try to save the day centre and has set up a Friends of St Michael’s group to move the campaign forward.

And Mrs Price said she was full of enthusiasm and support for members of the community coming forward to help older people in the town.

But she added: “We do think there are lots of benefits to providing day care in smaller groups and in alternative settings as well. It has not been a horror story and there have been some really good outcomes. People have not been abandoned at all.”

The Filo Project’s local host, Marion Sawl, currently collects up to four of her guests at a time and looks after them in her home in Ashleigh Road between 10am and 5pm three days a week.

Her visitors are able to sit and chat, watch television or break for a sleep whenever they choose to, and Ms Sawl also provides home-based activities for those who wish to take part.

Arthur Lane is one of ten former users of St Michael’s who now spends one or two days a week with Ms Sawl.

He said it was a “different atmosphere” in his new surroundings, but that it was “nice and homely” and enabled him to decide how he spends his time.

Reg Gould, another of the older people now with The Filo Project, said he had been “absolutely disgusted” when it was announced that St Michael’s would be closed, but also that he was “relaxed” in his new setting and the transition had been smooth.

Co-director Liz Dennis said: “Undoubtedly the closure [of St Michael’s] has caused upset and disruption to its clients, but as one of the organisations who has been working closely with the council to re-situate people, we strongly feel that it is not all bad news.

“The clients that have been placed with us have settled in well and adjusted well to the change.

“If the group working to save St Michael’s were successful then that would of course be great news for the town, but now that The Filo Project is involved in day care in Honiton, we feel that there are good alternatives on offer for people to use and benefit from.”

The Filo Project, which is currently serving communities in and around Exeter and Mid-Devon, is now urging other potential hosts across East Devon to come forward and volunteer their time to help provide social care services. For more information about the company and its work, visit www.thefiloproject.co.uk or call 0333 335 3434.

■ FORMER users of the St Michael’s Day Centre (left to right) Alan Hull, Arthur Lane, Valerie Feltham and Reg Gould, are now being supported by The Filo Project

CUSTOMER TESTIMONIAL

Don't just take our word for it...

Advertising in the *Pulman’s View from* works

AS A CONCERT PROMOTER, based in Budleigh Salterton, I already attract a large number of music fans from a variety of tried and tested sources although I am always looking to expand my database and to push my advertising out into areas hitherto untapped.

With this in mind, and with a very attractive programme of ‘live’ music already scheduled for 2014, I decided to use the ***View from*** series of newspapers in order to target a potential audience in Honiton, Ottery St Mary, Axminster, Seaton and surrounding hinterland of farms and villages and even out into West Dorset.

With very efficient, professional advice and input from the helpful ***View from*** advertising staff we devised an eye-catching advert and as I was able to supply a good quality, Hi-Res picture I was delighted to be offered the cover slot on the entertainments section. Within a day or two of the publishing date the phone was ringing…

To date the resultant ticket sales have returned my outlay many times over and traffic onto my Facebook page has increased by a factor of several hundred per cent! I have been absolutely delighted with the on-going response which has already produced precisely the result I was after…

View 2
Jethro Tull axeman Martin Barre in Budleigh
A night full of Christmas cheer in Budleigh Salterton
Budleigh Assorted Tunes!

Thanks and well done guys... I’ll be back for more of the same defo!

Steve Chilcott,
Gypsy Music Promotions/
Budleigh Assorted Tunes

To advertise your business or event in the Pulman’s View from call Jemma on 01297 446158 or email jemma@pemedia.co.uk

Tytherleigh BATHROOMS & KITCHENS

WE WON’T BE BEATEN ON QUALITY OR PRICE!

www.tytherleighbathrooms.co.uk

BATHROOMS
WETROOMS SHOWERS BATHS TAPS

BEDROOMS
MODERN TRADITIONAL SLIDING

KITCHENS
MODERN TRADITIONAL BESPOKE

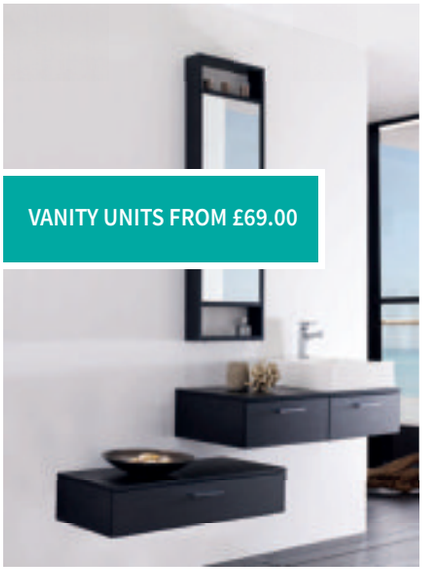

VANITY UNITS FROM £69.00

BATHS FROM £99.00

SHOWER DOORS FROM £99.00

FEBRUARY BATHROOM STOCK CLEARANCE
ALL STOCK ITEMS HALF PRICE!

TEL 01460 221639
OPEN MON-FRI 9AM-5.30PM
SAT 9AM-2PM

We offer supply only or we can fully project manage your bathroom or kitchen installation from start to finish!

TYTHERLEIGH BATHROOMS LTD, CHARD ROAD, TYTHERLEIGH, AXMINSTER, EX13 7BE

Greens select award-winner Emily

SOUTH Somerset Green Party has selected Axmouth resident Emily McIvor as its parliamentary candidate for Yeovil Constituency following hustings.

As reported last week, Emily was widely tipped within the party to be the chosen one.

Emily is a long-standing member of the Green Party, who grew up near Axminster and now lives in Axmouth.

She has had careers in teaching and animal welfare, and is currently policy director for a leading international animal welfare charity, having specialised in EU animal protection legislation for over a decade.

In 2011 she received the prestigious Henry Spira Award for her contribution to animal welfare, and in 2013 she received the LUSH Special Prize to celebrate implementation of the EU ban on cosmetics animal testing.

She said: "I am delighted to be working with South Somerset's exceptional Green team.

'We know that voters are looking for change, and that our policies resonate with people from across the political spectrum."

Support for council hopefuls

HELP will be at hand for people wishing to stand for town council election in Seaton in May.

Town councillors have endorsed a proposal to stage an event to promote the elections and "and to encourage those who may be interested in standing as a local councillor".

A report prepared for the town council meeting on January 26th said: "The council could undertake an open day where advice and information about the type of work and duties involved in being a town councillor are explained. "This would work in conjunction with the road shows being organised by the district council.

"In addition to the open day, the council should also consider posters in the town notice boards and promotion of the election on the council's website, including information on the role of a councillor."

The idea was generally supported, but the finer details and a date are yet to be determined.

Some councillors said that people working during the day would find it hard to attend during office hours.

The possibility of staging the event during a weekend was discussed. Details will be announced in due course.

The local elections will be held on May 7th.

Police issue alert after burglaries

A SPATE of burglaries and shed break-ins have led Seaton police to issue an alert.

PC Steve Speariett gave Seaton Town Council his monthly report on January 26th and reported two recent burglaries, one in Riverdale and one in Harepath Road.

He didn't say what, if anything, had been taken - but added: "It is still a rare offence, but something we take seriously. Be aware."

He also said that a total of five shed break-ins had occurred recently in in Beer Road and Beer itself.

PC Speariett told the meeting: "We could have a team going around."

He added that such a team usually consists of two or three people and strikes at night.

PC Speariett said: "If you see anything suspicious, call 999."

Going through the crime statistics for January he also reported three arsons.

Two related to torched cars in Harepath Hill, and police believe they are linked and that those involved are known to each other.

The third case involved burn marks being found on the kiosk at The Esplanade.

Other crimes included three drive-offs without paying from the Tesco petrol station, and an assault in Harepath Road.

It is alleged that three people assaulted a male.

The victim is not making a formal complaint but has reported the incident to police, which is why it is included in the crime statistics.

Youths sorry for drunken rampage

FOUR youths are reported to be apologetic after rampaging through Seaton in the early hours of Saturday January 10th.

All four have been identified and sent what is known as a Stage 1 Anti-Social Behaviour warning letter, according to police.

The rampage was witnessed by Seaton mayor Gaynor Sedgwick, who mentioned it in her town council chairman report for December and January.

She told town councillors: "I would like to congratulate and thank East Devon District Council StreetScene for the swift and thorough response to the mess that was left in the early hours of Saturday January 10th when I had the misfortune to witness four youths rampaging through the town.

"Having stolen a sack of mushrooms from outside a restaurant in Fore Street, they proceeded to throw them up and down Fore Street and Windsor Gardens and empty several flower containers.

"The police were swift to attend and apprehended the youths.

"I hope the young men concerned felt suitably ashamed of themselves when they sobered up and remembered the mess they had left their town in the night before."

PC Steve Speariett attended the town council meeting on January 26th, and said the individuals concerned had been issued with the aforementioned letter.

He added: "The devil drink got to them. They are all apologetic."

Store will not remain empty

SEATON mayor Gaynor Sedgwick says she has been assured that the closure of Rainbow Superstore won't result in huge empty premises.

The store has served the town since 1982, operating from a large retail unit in a prime Harbour Road location.

Rainbow Superstore is headquartered in Tiverton, where it also has a branch.

Other branches are located in Seaton, Lyme Regis, Honiton and Exmouth.

Closing down signs appeared at the Seaton store a few weeks ago, causing an element of concern.

It is understood the shop has just over 10 employees.

Seaton mayor Gaynor Sedgwick has meet with Rainbow Superstore owner Ralph White.

She briefed members of Seaton Town Council during a meeting on Monday January 26th, and said: "I have been assured there will be no empty shop.

"The owner is hoping to sign an agreement with another business and will stay until that happens."

At the time of going to press, *Pulman's View* had been unable to receive confirmation from Mr White.

Council aims for quality standard

The residents of Seaton could be served by a town council going above and beyond its legal obligations.

This is because Seaton Town Councils aims to gain The National Association of Local Councils (NALC) Quality Award.

NALC runs what is known as the Local Council Award Scheme (LCAS), which has replaced the Quality Council Scheme.

The new award has three levels; Foundation; Quality; Quality Gold for which various criteria must be met.

A report prepared for members of Seaton Town Council said: "The town council is currently fulfilling all aspects of the Foundation level award, other than that the clerk must have achieved 12 Continuing Professional Development (CPD) points in the last year.

"These are achieved by attending various courses.

"It is therefore recommended that the council applies for the Quality award. "This will mean that the council must introduce some new practices, including the publication of an annual report and ensure regular updates highlighting community engagement.

"This level removes the need for for the clerk to attend a set amount of training courses."

The cost involved to gain the Quality award is a £50 registration fee plus another fee of £80.

The report also explained: "There will be a small expenditure for the production of the annual report, but this will be absorbed within the stationery and printing budget."

The NALC description of Quality award level is: "This level demonstrates that a council achieves good practice in governance, community engagement and council improvement.

"Quality councils go above and beyond their legal obligations, leading their communities and continuously seeking opportunities to improve and develop even further.

"To achieve the quality award, a council demonstrates that it meets all requirements of the Foundation award and has additional evidence of good governance, effective community engagement and council improvement."

Councillors agreed to seek the Quality award.

News briefs

BEER The charity campaign to fund a new roof for the Mariners' Hall resurrects the spirit of the 70s for its next fund-raiser.

'That 70s Band and Disco' is being held on Saturday February 14th with doors open at 8.30 and the action going on into the night until 11.45.

Tickets cost £7 in advance and £8 on the door and are available from the Village Store or Beer newsagent. Fancy dress is optional.

BEER The Devon Greater Horseshoe Bat Project is the subject of a presentation at Beer Social Club on Tuesday, February 10th (7:15-8:15pm).

The project was set up to secure the long-term survival of this endangered species and will enable people to learn about, celebrate and help to care for these enigmatic bats and the landscape they live in. All are welcome to come along.

SelectWindows (Honiton) Ltd Also at Otter Nurseries
est for 26 years

Solid Roof Conservatory Specialists

Come and see the wide range of Conservatories, Windows and Doors that we have on offer.

WINDOWS • CONSERVATORIES • SOLID ROOF CONSERVATORIES • GUTTERING • PORCHES • IN HOUSE BUILDERS • DOORS • EXTENSIONS • ALTERATIONS • AUTOMATIONS • WE NOW SELL GARAGE DOORS •

NO DEPOSIT... TAKEN ON ANY ORDERS

Visit Our Showroom & Head Office At

Unit 7/9 Devonshire Way, Heathpark Industrial Estate, **Honiton**, EX14 1YF

Open Monday to Friday 9am - 5pm, Saturday 9.00am - 12.00pm. Out of hours by appointment

Or Visit Our Conservatory Show Site

Otter Nurseries Garden Centre, Ottery St Mary, EX11 1LZ

Open Monday to Friday 9am - 5pm, Saturday 9.00am - 4.30pm, Sunday 10.30am - 4.30pm. Out of hours by appointment

Otter Nurseries Showroom: **0800 2985 389**

CALL TODAY **01404 565 008**

www.selectwindowsandconservatories.co.uk

Get Your FREE Quote

proud sponsors of HONITON RUGBY CLUB

GGF FENSA GARADOR

RPM MOTOR SERVICES

WHILE YOU WAIT

SAME DAY SERVICE

TYRES EXHAUSTS BRAKES PARKING SENSORS MOTs AIR CON VEHICLE DIAGNOSTICS BATTERIES BULBS

Our MOT bay at Unit 3, Fosseway Park adds to the range of services we are able to offer our customers, providing MOTs for class 4 vehicles.

Unit 1 • Harbour Rd • Seaton

01297 22772

www.rpmmotorservices.co.uk

email: bookin@rpmmotorservices.co.uk

RAC APPROVED GARAGE

MOTOR INDUSTRY CODE OF PRACTICE Service and Repair

Village breakfast raises £215

COLYFORD Memorial Hall joined the "Shake Up Your Wake Up" Breakfast Week campaign and held a very successful village breakfast in aid of Children's Hospice South West.

Members of the the hall committee and other helpers donned their aprons to dish up a locally-sourced breakfast, with bacon supplied by Denhay Farms in Bridport, Colyford Post Office and Stores providing black pudding, tomatoes and mushrooms, and Colyford Butchers supplying the sausages. Even haggis was on offer as the event coincided with Burn's Night.

Simon Card, chairman of the hall trustees, said: "This was a great community event and I would like to thank all the helpers who put in a such great effort to prepare the breakfasts, particularly Helen Maynard who planned it all and sourced all the provisions.

"I would also like to thank all those who attended and supported us, it was really good to see a so many families coming along and enjoying themselves.

"The feedback was really encouraging and we are looking to put on another breakfast again as it seemed so popular."

The event raised £215 for Children's Hopsice South West.

■ TUCKING IN: One family enjoying their breakfast and, above, organisers and volunteers

Village church celebrates 125th anniversary with special service

■ CELEBRATION: The Reverend Hilary Dawson (left) with the chapel choir and other members of the church at the anniversary service and, below, churchwarden Colin Pady cuts the cake

ST Michael's Chapel of Ease in Colyford was packed as the congregation celebrated the 125th anniversary of the founding of the church.

The chapel opened on January 17th 1889 and on January 22nd that year *Pulman's Weekly News* wrote: "After the lapse of some three centuries, the sound of church bells - which ceased when the little Chantry of St Edmund's at the lower end of the village disappeared - was again heard on Thursday afternoon when it sent forth its chimes for the opening service of the handsome new church, which had been erected by private munificence at the higher end of the ancient borough, to which it forms a very conspicuous ornament with its light and elegant bell turret rising from the red tiled and handsome porch and what will be ere long a pretty, well laid out churchyard with a site for parsonage in the rear.

"At present this new Church is called a 'Chapel of Ease' in the parish of Colyton, being thus under the charge of the Vicar of Colyton.

"The opening service was full choral Evensong. The prayers intoned by the Reverend Mamerto Gueritz, Vicar of Colyton. Special psalms were taken by Gregorian Tones by the choir, a contingent from Colyton church and accompanied on a very fine toned harmonium played for the occasion by Mr A. Edwards (organist of Colyton church). In future it will be played by Mr S. Seaward.

"The sermon was preached by the Lord Bishop of Exeter and was delivered with affectionate earnestness and warmth of feeling, characteristic of the good Bishop. He alluded in eloquent terms to the good work of the founders of the church and the future blessings in store through its instrumentality.

"A simple brass placed in the North Wall near the pulpit modestly records the names of the founders in the following terms: 'To the Glory of God and in remembrance of Admiral John Impney, R.N, This Chapel is erected by his daughter and grandson Marion and Elijah Impney Scarborough Dec. 1888'."

The anniversary celebration service last Sunday was led by the Reverend Hilary Dawson and included the dedication of a new hymn book.

The chapel was packed for the occasion with people singing joyfully, ably led by the choir and accompanied by the organist, Andrew Stone. Hymns included "We love the place, O God", which was also sung at the very first service held in the chapel.

A big thank you was extended to all those who contributed to the service and those who gave their time and energy to the daily life of the church.

Bringing the service to a close, the an anniversary cake was lit by the chapel wardens and everyone was treated to a slice.

For more information about St Michael's Chapel of Ease, visit the Holyford Mission Community website www.holyford.org

Ottery Auction Room

Unit 30/32,
Finnimore Industrial Estate,
Otter St. Mary, Devon EX11 1NR
david@otteryauctionrooms.co.uk
01404 811800
07777 698 752

Antique and General

Saturday 7th February
11.00am Start
Viewing Friday 6th February
9.00am - 6.00pm & Morning of the Sale

Items Included

Mercedes Benz C 200 Petrol 77,000 miles car FSH etc., Victorian & Edwardian Oak, Pine, Mahogany Furniture including Tables, Chests of Drawers, Bookshelves, Stag Minstrel Furniture, Vintage and Retro furniture, Old Granite Staddle Stone, Dinner services, Tea Sets, Porcelain Figures, New Childs Toys, Three Piece Suites, Electric Beds, Safeguard Gun Cabinet, Paintings, Pictures & Prints, New Ladies Clothing, Kitchenware, Silver, Gold & Plated ware, Jewellery, White Goods, Machine and Hand Tools, and many other useful lots.

Catalogue available on website from Tuesday 3rd Feb • Entries being accepted for Saturday March 21st

Vintage, Collectables & Antique Sale

Hawkchurch fry-up raises £300 for good causes

A COMMUNITY breakfast in Hawkchurch raised a total of more than £300 for worthy causes.

The breakfast was held in the village hall on Saturday, January 31st, organised by parents, staff and governors of Hawkchurch Primary School.

The money will be split between the school and a local charity named School in a Bag.

Pictured above are kitchen and serving staff (back row, l-r): Meeri Wallace, Dawn Blandamer, Kizzy Bradley. Front row: Madi Wallace, Annabel Mackenney, Ruby Blandamer

News briefs

Mystery over cause of touring caravan fire

A TOURING caravan was burnt out in Dalwood in the early hours of Thursday, January 29th and the cause remains a mystery.

Firefighters were called to Burrow Knap Way just before 6am, and a spokesperson for the fire and rescue service said: "One pumping appliance from Axminster attended. The fire is believed to be arson, police also attended."

A police spokesperson, however, commented: "There is nothing that will lead to a police investigation."

A short while later, a fire and rescue service spokesperson insisted the fire was still thought to be deliberate.

Lunch club's first 2015 meeting

THE monthly lunch club at the Fairwater Head Hotel in Hawkchurch, near Axminster, will meet for the first time of 2015 on Friday, February 6th.

The speaker will be Brian Earl, curato and historian from Beaminster Museum. He will be giving an entertaining and informative talk on Richard Hine, related to the Hine cognac family, who lived in the town of Beaminster in the late 1800s and, as well as being the local chemist, was also a keen photographer and writer.

He published a book "The History of Beaminster" in 1914, which gives a fascinating insight into life in a small Dorset town at the turn of the 20th century.

Guests should arrive at 12.30pm for lunch at 1pm, to include canapés, two courses and coffee. To book a place call 01297 678349 or email info@fairwaterheadhotel.co.uk

Thinking Retirement... Think Churchill.

OPEN DAILY 10am - 5pm

Call Paul or Ann on 01404 808679

or visit churchillretirement.co.uk

HOLYSHUTE LODGE LANGFORD ROAD, HONITON

Moving home is plain sailing with our Home Exchange Service.

We can buy your home, making your move to one of our retirement apartments quick, easy & stress-free.

So why not take advantage of our Home Exchange service* now?

YOUR HOME – WITH ADDED PEACE OF MIND

- Lodge Manager
- Owners' Lounge
- Wellbeing Suite
- Guest suite for friends and family
- Maintenance-free garden
- 24-hour support
- CCTV security entrance system
- Parking
- Lift to all floors

*Terms and conditions apply, please call for full details.

TRUST IN US

UK OVER 50s HOUSING AWARDS WINNERS 2009–2014

HBF 2014 AS VOTED FOR BY OUR CUSTOMERS

THE SUNDAY TIMES 100 BEST SMALL COMPANIES TO WORK FOR 2013

Churchill Retirement Living

Local East Devon's....
leading, specialist businesses

Removals Specialist

East Devon Removals

- No job too big or small, from house clearances to storage we have it covered
- Friendly & Professional Service
- Free no obligation quotes and a quality service you can trust

01297 600112 - 01395 514710 - 01404 42886

Partland, Honiton Business Park, Ottery Moor Lane, Honiton, EX14 1BG **info@eastdevonremovals.co.uk**

With expertise in every aspect of removals and house clearance, East Devon Removals can help you with expert advice, guaranteed from their years of experience.
East Devon Removals, have almost forty years experience in the business. With plenty of local knowledge and countless satisfied customers, we provide one of the best removal services across East Devon.
Moving house can be a very unsettling experience for any person. We pride ourselves on providing a professional and friendly service.
Let us do the hard work so that you can start enjoying your new house from the moment that you set foot in the door. We now have a storage facility for long or short term periods.
We also specialise in house clearances, collection and delivery of Antique Furniture, Pianos and Small Items.

Care Home

The Manor House

THE FIRST CHOICE - NOT THE LAST RESORT ... Fore Street, Seaton, Devon EX12 2AD

Tel 01297 22433 - Fax 01297 21175 www.manorhouseseaton.co.uk

Architectural Design and Management

NORTHCOTT DESIGN & MANAGEMENT

ARCHITECTURAL DESIGN AND MANAGEMENT SERVICES

Planning and building regulations • Specifications and schedules
Tenders and supervision • Contracts and administration

The Studio Riverside Dolphin Street Colyton Devon EX24 6LU

Tel: 01297 552622 Email: info@northcottdm.com

Decorating & Building Specialist

Seaton Decor & Building

Painting & Decorating - Stonework & Brickwork
General Masonry - Extensions - Plastering

NO VAT

FMB FSB

Telephone: 01297 20532 Mobile: 07980 626999

Southern Fuels

SOUTHERN FUELS
MAKING HOMES WARMER

Most major credit cards accepted - *Charges may apply* VISA

CALL 01404 831775

Heating Oil + Red & White Diesels • Competitively priced • Keep Warm This Winter

We recommend ordering your heating oil now to avoid running out this winter.

We are a small and independent family-run company which has been based locally, here in Wilmington, for the past 12 years

Local East Devon's....
leading, specialist businesses

Vehicle Rental Specialist

TO-AN-FRO

East Devon vehicle rentals specialist

Also offering 'a man with a van' service!

We are based in Honiton but offer vehicle hire services throughout the surrounding Devon area

Email: info@toanfro.co.uk

Web: www.toanfro.co.uk

HERE at To An Fro we offer a huge range of vehicles for many occasions that suit all types of budgets, customers can select anything from our large range of vans, lorries, minibuses and more for that large party outing, a special occasion or just getting something from point A to point B.

The 7.5 Ton Lorry is the perfect vehicle if you are moving house or from one business premises to another. The 7.5 ton has plenty of room for moving large quantities or bulky items. Lorry hire can work out to be far, far cheaper than paying for a removals company, especially if you feel that you want to be responsible for your possessions yourself. This vehicle is fitted with a tail lift to allow easy loading and unloading of cargo.

"Whatever your requirements we have the vehicle!"

All our vehicle rentals are clean and reliable and we offer very competitive daily, weekly, monthly rental.

Please phone for further details on 01404 44900 Honiton Garage, Turks Head, Devon EX14 1BQ

Computer Repair Specialist

Yellow Boat Computers

www.yellowboatcomputers.co.uk

Call Michaela on 01404 45855 / 07895 098137

Complete repair service - Data Transfer & setup - Remote Assistance - Homecall service

Is your computer slow? Too many pop-ups? The chances are it can be sorted

Plumbing & Heating Specialist

SPH

SEATON PLUMBING AND HEATING

NO CALL OUT CHARGE

- All gas work undertaken
- All plumbing work undertaken

No job too big or small

Call: Dan: 07890 149603 Email: sphplumbing80@gmail.com

GAS safe REGISTER 559297

Electrical, Plumbing & Heating Specialist

- Electrical Installations
- Inspection & Testing
- Security Systems
- Fire Alarm Systems
- Maintenance

WESCO

Formerly Wallis Electrical Services Ltd

All your electrical, plumbing & heating needs in one package

24 HOUR BREAKDOWN SERVICE

FREE ESTIMATES Call us: 01297 33554

www.wescosystems.co.uk

- Central heating systems
- Fires, boilers, cookers and hobs
- Landlords safety checks
- 7 Year Warranty on Boilers
- LPG, Gas & Oil
- Bath and shower rooms

Advertising

All these advertisers benefited from booking with

View From Newspaper

We offer a free design service to all our clients

For more information on advertising rates contact Jemma on 01297 446158 or email jemma@pemedia.co.uk

Part of Tindle Newspapers Ltd

Love is in the Air

Celebrate Valentine's Day with the help of these local businesses

Busy Bee Florist

BUSY Bee Florist are proud to be the longest established Florist in Axminster. Although the shop closed last year the business continues from home. Living in Axminster, we feel helps us understand our customers' needs and we serve not only the local community, but also our friends.

In these days of bulk purchasing and national chain stores we feel there is still a place for the "personal touch", supplying British products where possible and at best locally sourced. Fortunately we have many loyal customers and we continue to create a pleasant buying experience aspiring to the old values of customer service being delivered with a smile and the occasional joke thrown in – something our customers enjoy.

Order flowers by 1pm for same day delivery, Monday to Saturday. Freshness and hand delivery guaranteed.

Busy Bee Florist specialises in providing beautiful wedding flowers for the most special of days. We want you to have a wedding day you will never forget and we fully understand the importance of a beautiful bridal bouquet.

Let us take the stress out of deciding on your floral requirements. You can book an appointment to discuss your flowers, and to add that personal touch, we are also happy to offer a consultation where you can relax and discuss your requirements in the privacy of your own home if you choose.

Our florists can provide tailored designs for all you needs including bouquets, buttonholes, corsages, pew ends and arrangements for your wedding tables. Our service extends to delivering your flowers from the church to your reception and, if required, the hire of vases and pedestals.

As a final touch we also make confetti using real petals which is environmentally friendly, very popular with family and guests and welcomed outside all wedding venues.

Please call 01297 33192 to see how we can help.

Busy Bee FLORIST
Order your Valentines Flowers by the 11th february for guaranteed delivery
alison@busybee.florist
www.busybee-florist.co.uk
01297 33192

Why we love a Valentine chocolate

CONVERSATION hearts, truffles galore and heart-shaped boxes of chocolates—these are the symbols of Valentine's Day for many lovers around the world.

But why do we have a "sweets to the sweet" tradition every February 14? While the roots of Valentine's Day go all the way back to Roman times, chocolate gift giving is a much more recent development. Is it because of chocolate's reputed aphrodisiac qualities, or just a way for companies to sell more sweets in the lull between Christmas and Easter? Whatever the reason, those ubiquitous little red boxes flood shelves every year.

By the 1840s, the notion of Valentine's Day as a holiday to celebrate romantic love had taken over most of the English-speaking world. It was Cupid's golden age –the prudish Victorians adored the notion of courtly love and showered each other with elaborate cards and gifts.

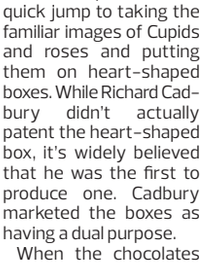

Into this love-crazed fray came Richard Cadbury, scion of the British chocolate manufacturing family and responsible for sales at a crucial point in his company's history.

Cadbury had recently improved its chocolate making technique so as to extract pure cocoa butter from whole beans, producing a more palatable drinking chocolate than most Britons had ever tasted. This process resulted in an excess amount of cocoa butter, which Cadbury used to produce many more varieties of what was then called "eating chocolate." Richard recognised a great marketing opportunity for the new chocolates and started selling them in beautifully decorated boxes that he designed himself.

From that point, it was a quick jump to taking the familiar images of Cupids and roses and putting them on heart-shaped boxes. While Richard Cadbury didn't actually patent the heart-shaped box, it's widely believed that he was the first to produce one. Cadbury marketed the boxes as having a dual purpose.

When the chocolates had all been eaten, the box itself was so pretty that it could be used again and again to store mementos, from locks of hair to love letters. The boxes grew increasingly elaborate until the outbreak of World War II, when sugar was rationed and Valentine's Day celebrations were scaled down.

But Victorian-era Cadbury boxes still exist, and many are treasured family heirlooms or valuable items prized by collectors.

RIDGEWAY
MULTIPLE RESTAURANTS • PARTIES & EVENTS
BEAUTIFUL WEDDINGS • COMFORTABLE ROOMS
Celebrating in 2015?
Why not choose the Ridgeway as your venue!
We cater for private parties and functions for all occasions.
Now taking bookings for Valentines Day
Three courses for £19.99
Weddings
We are licensed for civil marriage ceremonies and civil partnership ceremonies and offer a full wedding service either bespoke or package.
Please call us for further details or call in to discuss how we can help make your special day.
SMALLRIDGE, AXMINSTER, DEVON, EX13 7JJ
01297 32171 | www.ridgewayinn.co.uk | email carolebaulch@yahoo.co.uk

Reeds RESTAURANT
Wine and Dine your Valentine
Saturday 14 February from 6.15pm
4 courses £34pp
Bookings essential
Tel: 01297 553184
Reeds Restaurant, Colyford EX24 6QJ

Women's Institutes ROUND UP

HONITON EVENING

THE humble milk bottle and the doorstep delivery was the subject of Peter Hayward's fascinating talk at the January meeting of Honiton WI.

A Honiton man of 30-odd years, Peter told members some history of the Express Dairy and the days when it had a depot in Honiton Industrial Estate for the large scale production of butter and powdered milk, some yoghurt, ice cream and cheese.

The very first milk bottle appeared in America and in 1920 in this country. Peter has a large personal collection of milk bottles, some of which he brought along to show members, and he answered all their questions about the past and present distribution of milk in Devon (pictured right).

At meetings throughout the year, the WI runs two competitions - a home grown flower is one and the other differs each month, often relating to the subject of the speaker's talk. This month, for example, the theme was an unusual bottle with Jean Donald in 1st, Heather Cleall 2nd and Sue Dommett 3rd.

Flower of the Month prizes went to Marilyne Findlow in 1st, Jean Donald in 2nd and Sue Bewsey in third.

Prizes are awarded annually based on points collected through the year and awards were given for members' efforts during 2014.

Forthcoming activities include a trip to Theatre Royal Plymouth to see "Wicked", to the RHS Flower Show in Cardiff in April and, closer to home, two teams will be taking part in the county federation's annual quiz and members discussed a possible skittles match in March. Details of the two monthly walks were also given.

The next meeting will be held in the Methodist Chapel from 7.15pm on February 17th for enlightenment on fire prevention when the members'

competition will be something made from matches. Visitors are always welcome.

HONITON AFTERNOON

THE Honiton Afternoon WI started their New Year with a very interesting talk given by Jenny Morse, who is an Exeter Red Coat Guide.

She told members that when she first decided that she would like to become a guide, she had to undergo five months of intensive training but this went well for her and she began her tour duties.

Jenny said she had always had a love of history and this was very obvious when she talked about Exeter and how much there was to see. She hoped members would find the opportunity to go on one of the many and varied tours that were available.

The idea of the guided tour was originally initiated by Peter Thomas in 1988 and has since gone from strength to strength. Throughout the year, a great many people, both from home and abroad, visit Exeter enjoying the tours with the Red Coat Guides.

Members felt that it had been a very informative afternoon and a vote of thanks was given by Maureen Doidge.

The next meeting will be on February 9th at 2pm in the Methodist Chapel, when Alan Dolley will be speaking on "Sailing the Oceans". Visitors are always very welcome to attend.

COLYTON

PRESIDENT of Colyton WI, Jean Hutton, welcomed members and visitors from the Beer and Musbury & Whitford branches to their January party.

Beer WI announced they were organising an outing to Escott on May 13th with details to be shared later. Musbury & Whitford had brought with them a beautiful handmade quilt, which they were raffling with proceeds going towards materials for making small quilts and comforters for children via the charity LINUS.

Business was dealt with briefly; birthday cards handed out and reminders were given regarding the CWICS meeting for knitting and chatting, and the book club, which meets in Colyton Library at 12.30pm on the second Tuesday in the month, reading "Little Women" at present.

Members were reminded that the group needed a carnival representative. Joy Burley reported that the parcel of jumpers and teddies sent to Zimbabwe had been received on Christmas Eve.

Everyone then enjoyed identifying places in Devon from postcards, completing a quiz on biscuits and passing the parcel with chocolate treats. The ladies were also entertained with a song relating to the ills of growing older.

A delicious tea had been prepared by members and served by Jacky Roberts Wake. Jacky will be delivering the talk in February on "Watermills of Colyton".

The winter flower arrangement was won by Jacky Roberts Wake, with Brenda Clark in second, and the winter photo competition saw Barbara Cummings placed first, and Elizabeth Cochrane second.

Meeting are held at Colyton St John Hall on the third Tuesday in the month at 2.15pm. Visitors welcome.

KILMINGTON

MEMBERS of Kilmington WI were visited by guest speaker Roy Abbot, a physiotherapist at the RD&E Hospital, who gave a lucid and informative talk about knee joint replacement and the physiotherapy needed afterwards.

Training for physics is usually a degree and then maybe hospital experience or private practice. Members were shown a model of the knee joint showing femur, tibia, fibula and patella, with ligaments which give stability and cartilage for smooth movement.

Cartilage wears with age and use and leaves the bone exposed which causes pain when they grate together, known as arthritis. A metal replacement can be fitted sometimes including the patella.

Exercise must start immediately after surgery and it is very important to keep up exercise. It may take 18 months to two years to fully recover.

Mr Abbot told members that dogs can also have replacement knees. Other replacements done are hips, shoulders, elbows, ankles and thumbs, although the latter three are not common. Spine fusion may also be carried out. Joy thanked Mr Abbot for his talk.

The topic members chose to be debated at the National Federation of WIs AGM was to "curb the use of antibiotics", which we all agreed was vital.

Arrangements were made for the meeting on February 12th and quizzes, bingo, etc. are to be part of the evening together with a buffet supper.

The Nail Studio

beautiful hands, feet and body

Gift Vouchers for your Valentine

- Manicures
- Pedicures
- Nail Extensions
- Nail Art
- Massage
- Waxing
- Eyebrow & Eyelash Tinting
- Facials
- Spray Tans
- Eyelash Extensions & Infills

New Eyelash Extensions & Infills now available

More than just Nails

RECENTLY we discovered that our customers were unaware that we did more than just nails, so we thought we should tell everyone just exactly what we do. From regular beauty maintenance to special occasions like going on holiday or preparing for that special trip or event we can make sure you look and feel totally fantastic.

Looking good gives you that inner confidence - it can be as simple as false lashes or great nails, to a full list of our beauty treatments helping you feel as good on the inside as you look on the outside.

If massage is more your thing then we have a range of treatments which can be tailored uniquely from a relaxing full body massage with aromatherapy oils to a Tension or Swedish massage.

Our recent addition of lash extensions and infills has proven amazingly popular with some great feedback - you would be surprised how something so simple can make such a difference!

At The Nail Studio our aim is for you to leave totally relaxed feeling a different you. If you are in town why not pop in for a chat and see what we can do for you at our micro spa in South Street, if time is tight take a look at our website or "like" us on Facebook which gives you news of our latest treatments, offers and tips on how to look and feel good.

We look forward to seeing you soon, ***Carol and the Team***

South Street, Axminster EX13 5AD
T: 01297 598101
E: thenailstudioaxminster@gmail.com
W: www.thenailstudioaxminster.co.uk

Same care and comfort can't be provided by other hospitals

I AM very concerned about the Clinical Commissioning Group's (CCG) plans which suggest that Ottery St Mary Hospital should lose all its beds and close the Minor Injuries Unit.

When my children were young there were at least three occasions when I can remember rushing one of them to Ottery hospital for advice and treatment for an accident which I was unable or qualified to cope with. I fully understand the concerns of today's parents of young children if the Minor Injuries Unit is closed.

Now that I am a retired widow, living alone, and my children, although very caring, live miles away, I am very concerned about losing all the beds at "our" hospital. Both my parents spent their last days in Ottery hospital (the one replaced by the present hospital) and at that time it was so convenient and comforting for me, as a working mother, to be able to visit them easily every day after work.

Now, in my position, should I need respite care, I would hope that I could be cared for in Ottery hospital where there would be staff on hand night and day. I cannot believe that the same care, comfort and security could be provided by "hospital at home".

Also, if one is in the local hospital friends and family can pop in to visit frequently, something they would not be able to do if one was in Honiton or Sidmouth.

I realise that I have given purely personal reasons for keeping beds at Ottery hospital but I am sure there are many elderly people living in Ottery who share my concerns .

I also realise that finances are the reasons given for the CCG proposals, but the public have not been made aware of the costs involved. How does the cost of "hospital at home" compare with keeping beds in our local hospitals?

Why, when we hear that hospitals like the RD&E are unable to discharge patients who need respite care because there is nowhere for them to go, are their plans to close the beds in Ottery hospital?

More development is due around the town, the population will increase. Ottery is a modern hospital with ample parking and a regular town bus service. It is crazy to consider losing all the beds and closing the Minor Injuries Unit.

BERYL SCURR
(by email)

Why did we have to remove Webster's mural?

I WAS dismayed, as I'm sure many of your readers were, to read that the company hoping to develop the Webster's Garage site in Axminster has no money to proceed with the development.

One assumes that Hallmark Estates had been aware of this financial situation for some time so why then were Axminster Arts asked with such undue haste to remove the mural from the Webster's frontage?

We have removed it and now the people of Axminster can gaze once again upon dereliction – for who knows how long.

A.C. FELLS
Chairman, Axminster Arts

The views expressed in letters are those of the author and not necessarily of this newspaper

Vandalism and littering has to be seen to be believed!

OVER the festive period I had a walk along the footpath between Tesco and the railway-line in Axminster.

The bank of the stream, where the wire fence is against the path, was littered with multiple dozens of empty alcohol cans plus other rubbish.

On January 15th, I took a walk along the footpath. The stream was flooded up to the path and awash with floating cans, rubbish, ect. Not a pretty sight!

Someone seriously needs to get down to the sewerage works out at Kilmington to try and reclaim their brains! Sadly, it's much the same out around the village in which I live.

I see much the same litter daily, plus television, microwave, tubs of cooking oil, tyres, carrier-bags of dead animals, ect. It's just so sad.

On January 29th – unbelievable! Said area was under attack from hatchet-wielding, moronic vandals. It has to be seen to be believed !

NAME AND ADDRESS SUPPLIED

Plans to move renal dialysis unit

ARE you aware that in 2015 the National Health Authority in Devon plans to transfer the running and funding of the renal dialysis unit based at Honiton Hospital to GPs under the government's new policy?

The plans are being rushed through by February without, it seems, any public consultation and will be put in place by April.

Concerns have been raised about this new arrangement and whether GPs can provide the necessary experience and funding in this matter. It costs approximately £20,000 to £30,000 annually to provide dialysis to a single patient.

If sufficient funds will not be available then there is the danger that the services provided by he unit could be privatized.

If that happened, the impact could be detrimental to the standard of patient care and also to the present NHS nursing staff who would be replaced by nurses employed by a private agency.

This process, that should be more widely publicised, is a subject that is worthy of investigation and reporting in your newspaper.

NAME AND ADDRESS SUPLIED

Thanks for returning purse

A BIG thank you to the person who found my pink, flowery purse in Seaton just before Christmas and popped it into the police station. It has been returned.

JANET MORGAN,
Axminster

Send your letters to: Pulman's View From Newspapers, Unit 3 St Michael's Business Centre, Church Street, Lyme Regis, Dorset DT7 3DB or email francesca@pemedia.co.uk

MIRRORS • BEDS • WARDROBES • CHEST OF DRAWERS • SHELVING • OFFICE EQUIPMENT • BEDDING • CLOTHING • CUPBOARDS • STOOLS • LIGHTING • GARDEN FURNITURE • PICTURES • SOFAS • TABLES • DINING SUITES • ANTIQUES • CHAIRS • WHITE GOODS

The Recycling Shop

1-5 The Regent Hall, Castle Hill, Axminster Devon EX13 5NQ

Covering East Devon, West Dorset & Somerset

Helping to raise money for Charity by Recycling Household goods

PART OR WHOLE HOUSE CLEARANCE SERVICE.

FREE COLLECTION SERVICE

*AFTER OVERHEADS A PERCENTAGE OF ALL PROFITS GO TO SELECTED CHARITIES.

CASH PAID FOR ALL GOOD QUALITY FURNITURE, HOUSEHOLD ITEMS ETC.

OPEN 9AM - 5PM MON - SAT STOCK CHANGING DAILY

WASTE CARRIERS LICENSE: CB/LM3581DT

Tel: 01297 639 988

CARS FOR CANCER.CO.UK

Cars for Cancer is the problem free solution to your unwanted vehicle or scrap. Have a car, van, motorbike or any other vehicle you no longer require then please call Cars for Cancer on 01404 831264. Whether your vehicle is a non runner, mot failure or scrap or if you just don't need it anymore, then we can help you.

Cars for Cancer will collect your vehicle problem free at no cost to yourself, it will then be recycled or resold to raise money for Cancer Research or treatment. For more information please visit carsforcancer.co.uk.

ORCHARD AUTOS

(EST 1975)

Family Run Service & Mot Centre

TEL: 01395 514712

UNIT 9 MANSTONE WORKSHOPS
SIDMOUTH EX10 9TU

Who's who... in Axminster

Your guide to the best shops and businesses in Axminster

Labels for Less

LABELS for Less offers you brand new clothing and accessories, straight off the high street with fresh items arriving on a weekly basis.

Labels for Less opened in June 2007 and our branches in Axminster and Ilminster bring high street fashions at discounted prices to our customers.

These are end of line or cancelled orders and are not seconds but come to you direct from the wholesaler. This enables you to buy the styles that you love at a fraction of their usual cost.

To get an idea of the brands and styles we stock call into one of our shops. Our staff are here to help you with any assistance you need and you will find a friendly and relaxed atmosphere at all times.

We have new stock arriving weekly with deliveries of sizes ranging from size 8 to size 20/22 and we always have in stock high quality handbags, scarves and costume jewellery as well as all types of clothing - dresses, trousers, shirts, tops, etc.

Labels for Less clothing is now on Facebook!

Tel: 0129735000

Email:info@labelsforlessclothing.co.uk

Opening Hours: Monday to Saturday 9am-5pm

www.labelsforlessclothing.co.uk

Lawsons

LAWSONS of Axminster is a long established hardware shop, that has been trading in the town for over twenty years. We have recently extended the shop floor, so we can now offer our customers a paint mixing service. If you feel your home needs a lift, call in and choose your perfect shade from the wide variety of colours we can mix whilst you wait.

Lawsons keeps a wide variety of different prouducts, ranging from, wild bird seed to light bulbs and small electrical appliances to vacuum bags. If there is a product you need that we don't stock, please ask and we will do our best to obtain it for you.

At Lawsons we pride ourselves on our friendly and welcoming customer service, and we would like to take this oppurtunity to thank all our customers for their continued support, and look forward to many more years of trading in Axminster.

Wells Carpet Brokers

SINCE 1983, Wells Carpet Brokers have helped customers in the South West save money. We have one of the largest selections of carpets & vinyls in the area and have the all the latest trends too.

We are able to compete with the large national stores as our overheads are low and we do not inflate our prices to take a discount off. Our prices are genuinely low all year round. So there's no need to wait for the sales either! In most comparisons we do with other stores, on identical products, we will be cheaper.

We deal with all the leading carpet manufacturers including Brintons, Ulster & Cormar using 100% or 80% wool, 20% Nylon but we also have budget man-made ranges including bleach cleanable carpets! We also supply Crucial Trading's Sisal, Coir & Seagrass ranges. These can also be made into any size rug that you can customise with your own choice of borders. So why not come along & design your own rug?

Karndean has become very popular since we started selling it in 1990. Again it is a product in which you can use your own artistic flair & design to create your own unique floor using the available design pieces or just simply lay the wood planks or tiles as they are.

So don't be put off by our smart appearance! We have prices to suit everyone.

THE BEST OF BRITISH

40 OZ. WOOLTWIST

BRITISH WOOL, BRITISH MADE
PERFECT QUALITY, 4 & 5 METRE,
CHOICE OF 18 COLOURS

ONLY £15.95 SQ.M.

Wells Carpet Brokers

SHOWROOM WITH FREE PARKING
CASTLE HILL AXMINSTER EX13 5PY
TELEPHONE: 01297 33771
Mon – Fri 8.30 to 5.00 Sat 8.30 to 3.00
www.wellscarpetbroker.co.uk

LAWSONS HARDWARE of Axminster

HG Cleaning Products

Dylon Clothes Dye

Watch Batteries

Fan Heaters

Morphy Richards Kettles & Toasters

Unit 2 Lyme Street, Axminster, Devon EX13 5AU
Tel: 01297 35267
Email: lawsonshardware@gmail.com

VACCINATION BACK ON TRACK
RECEIVE A DISCOUNTED PRIMARY VACCINATION COURSE

coombefield veterinary hospital

Equine Newsletter - January 2015

Update on Recent Flu Outbreaks and Vaccination

The importance of continued vaccination has been demonstrated by the recent outbreaks of equine influenza across the UK.

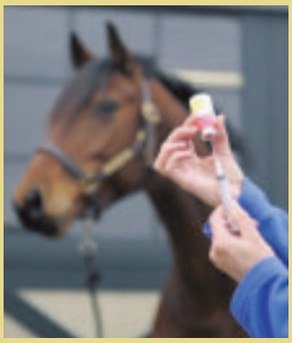

There have been 28 outbreaks across the UK from January to November 2014, 50% of these since the beginning of October 2014 – all in unvaccinated horses.

Equine flu is a serious issue for anyone owning or working with horses. It is very contagious and can be spread by droplets in the air, or on inanimate objects such as horseboxes/stabling, tack and clothing. Symptoms vary in severity but include high fever, nasal discharge, dry cough and a poor appetite. Mildly affected horses can recover in 2-3 weeks, however in serious cases secondary complications including pneumonia can occur.

The 2007 outbreak in Australia affected 76,000 horses on 10,000 premises. The imported horse that brought in the virus had been vaccinated but it is believed the vaccine didn't contain antigens active against the latest circulating strains of flu. The outbreak was eventually halted by using a vaccine containing up-to-date strains; the same vaccine used here at Coombefield Veterinary Hospital.

Evolving Viruses!

Equine flu viruses, as with other flu viruses, undergo a phenomenon known as 'antigenic drift' due to the gradual accumulation of mutations in the genes. These mutations eventually lead to significant changes in the virus which can mean a breakdown of immunity against out of date vaccines. This is why the human flu vaccine changes regularly and why certain strains (swine flu for example) can cause pandemics of severe illness.

Currently the Florida strain is the most common virus. There are 2 strains (known as Clades). These are referred to as Clade 1 and Clade 2, both of which now appear to account for all current infection globally. American cases seem to be mainly Clade 1 viruses where as in Europe they are generally Clade 2.

The Animal Health Trust has diagnosed numerous cases of equine influenza in the UK (see map); the viruses isolated in these cases all belonged to the Clade 2 group.

Staying Ahead With Updated Vaccination

The UK's first and only updated vaccines to contain the Clade 2 virus antigen are the Proteq vaccines, which we use at Coombefield. This is also the only vaccine that contains the OIE (the international expert panel on animal health) recommended strains.

It is important to note that vaccinated horses may carry and shed the virus without showing any signs of the disease. This means that all unvaccinated in contact horses are at risk. Approximately 55% of horses in the UK are un-vaccinated. Most of the higher risk travelling and competition horses are vaccinated due to compulsory rules; however it only takes a local event or gathering of horses with a carrier and an unvaccinated animal for the virus to take hold.

We have chosen this vaccine for our patients as it is the ONLY up to date vaccine; no other vaccine can offer the same level of protection.

From the 19th January 2015 for 4 weeks we will be holding a vaccination amnesty. If you think your horse(s) may be unvaccinated or their vaccination has lapsed, please contact the Equine department on 01297 630515 to arrange a visit.(Terms and conditions apply)

EQUINE INFO

If you would like to speak to an Equine vet or arrange a visit, please ring 01297 630515

Medicines can be requested via email or by telephone

Email: farm@axvets.co.uk

Mole Avon Town & Country Stores

Seed Potatoes from Mole Avon

AT MOLE Avon Town & Country Stores you will find all you need for your garden this spring.

The branch, at Station Yard, Axminster stocks a wide variety of gardening products, from bulbs, vegetable and flower seeds, to composts, growing media, plants, seed potatoes and tools. If you need it for the garden, you'll find it at Mole Avon!

Why not grow your own potatoes? You don't need a huge garden - try growing them in large containers or potato growing bags on your patio. Nothing is more satisfying than the fresh flavour of newly dug potatoes lifted straight from your own garden, and after weeks of caring for your potato plants you can now enjoy your yummy potato crop!

We have a wide range of first early, second early, salad and main crop seed potatoes in stock including four varieties that have been awarded the RHS Award of Garden Merit: Red Duke of York (first early), Vivaldi (second early), Picasso (main crop) and Pink Fir Apple (salad). All our seed potatoes are Safe Haven accredited, meaning that there is no risk from imported disease.

See in store for our red hot offer: Buy any three 2kg or 2.25kg seed potatoes for only £10. Offer ends 2nd April 2015.

Mole Avon Town & Country Stores is open Monday to Friday 8am to 5.30pm and Saturday 9am to 4pm and selected bank holidays.

Who's who... in Axminster

Your guide to the best shops and businesses in Axminster

Climax Windows

CLIMAX is a full service, independent company. Whether this means enjoying the many benefits of being totally free to choose the best specialist suppliers and manufacturers, or being able to take a whole project from advice, design and planning through to expert installation with generous guarantees, customers can be confident about the Company's knowledge and experience to provide the right answers. Climax are the very best available, at the most competitive cost.

Climax understand the importance of being reliable, to turn up on time, and being flexible in happily giving close attention and care to those tiny details so essential when meeting individual or special requests. They will help co-ordinate building works, fit their work around your personal deadlines, and even arrange and give advice about additional services such as plumbing or craftsman joinery. It's all about giving you exactly what you want.

Ever since being launched over thirty years ago Climax has always promised the very best products on the market, backed up by the very best installation service, and followed through by the very best after sales support targeted to answer any questions fast and without fuss.

climax
✓ Windows ✓ Doors ✓ Conservatories
✓ Roofline ✓ Continuous Guttering
✓ Sarnafil Flat Roofs ✓ Solar Hot Water
Phone 01297 35053
www.climaxwindows.co.uk

Taylors Removals

AXMINSTER based removals and storage company, Taylors Removals specialise in Local, National and International Removals as well as offering a storage service.

Taylors Removals are a family run firm that has many years experience in the removals and storage trade. They pride themselves on their professionalism from first to last. Taylors Removals have experienced and friendly staff that will help ensure that your move goes as smoothly and stress free as possible.

They also offer a packing service, whereby their teams individually wrap your beloved items of furniture, upholstery is protected and boxes are clearly marked, helping to make settling in to your new home easier, as the staff at Taylors Removals understand that it is a very stressful time.

For all your removals and storage needs contact Taylors Removals of Axminster on 01297 35740.

TAYLORS REMOVALS
Local/National/Overseas
Full or Part Loads
Storage Facilities
House Clearances
AVAILABLE 7 DAYS A WEEK
Tel: Dave or Dean
(Axminster) 01297 35740

Axminster Arts Cafe

A VISIT to Axminster is not complete without going to the historic grade II listed Old Courthouse building, complete with two old police cells (pictured). A warm welcome awaits you at the Arts Café, so why not cheer yourself up this winter by going in and sampling some of the tasty menu options. Gluten-free bread and cakes as well as soya milk are always available. Dogs on leads are welcome in the courtyard garden, where there is also plenty of space for cyclist's bikes. Colouring sheets are available to keep children amused, while they are waiting for their food. If you are into patchwork and quilting, you can catch an exhibition throughout February by local artist Marion Hansell whist enjoying refreshments in pleasant and friendly surroundings. There is a lunch and talk event on Monday 16th February at 1.00pm: David Yard will be giving his talk entitled yardOverland. This talk is about his extensive travels abroad, accompanied by his trusty camera! All inclusive price of £9.50, or choose from the menu and add £1 towards the talk. Booking advisable. Every visit you make to the Arts Café helps them to carry on looking after this special part of Axminster's heritage.

▲ A unique dining experience in one of the old police cells at the Axminster Arts Cafe

Axminster Arts Café
The Old Courthouse
Church Street, EX13 5AQ
Tel 01297 631455
Follow us on @AxeArtsCafe

Little Bits of Lovely

IT'S not just me that Little Bits Of Lovely represents. It's a love of the handmade, the time spent to make things special. The makers that have approached me since I moved into my little shop in Miltons Yard, have bowled me over with their talent and passion for what they do.

We stock work from an array of artists, makers and ceramicists; Damson Tree Pottery, nature inspired colourful jewellery, tiles and bowls, traditional handmade Teddy Bears to make your heart melt and of course beautiful pre-loved clothes!

Local Craftsman and furniture designer Nick Shannon's work fits nicely into my 'man gift' section!

Bassy Loves Betsy is fun jewellery with a touch of kitsch. She's so local, we bump into each other on the school run!

Silver Chilli, bring us unique Fair Trade 925 Silver Jewellery, direct from Mexico. They aim to put 95% of their profits back into community.

I'm excited to be introducing Red Tribe Jewellery; a non profit bead-work project empowering marginalised Maasai woman. The beadwork is modern, with elements of the traditional, with very affordable prices.

We are in our infancy, with projects bubbling away. Come and see us.

Find us on facebook and twitter @LBOL2013
Pippa Galvin 07828 912213
Opening Hours Tues - Sat 9.30 - 3pm
Little Bits Of Lovely
Handmade, Preloved & Recycled
Milton's Yard, off West Street, Axminster, Devon, EX13 5FE
01297 631698 • littlebitsoflovely@hotmail.com

The Light Gallery and Studio

A special gift for Valentine's Day

THE Light Gallery & Studio has a beautiful selection of jewellery from highly talented South West makers.

Mirri Damer & Ann Bruford's styles are unique & collectable.

A selection of Mirri's award winning jewellery is available to purchase and a portfolio of her work is available to view.

Inspired by her Cornish coastal surroundings - Mirri's understated designs made with precious metals & gem stones can be worn all day - every day - or saved for that special occasion.

Ann Bruford - a member of the Devon Guild of Craftsmen – her hallmark technique of giving her work a hand crafted 'textured finish' is both beautiful & distinctive – her work is also available to purchase in the Gallery.

The Gallery also offers Ceramics - Gift Tokens & Joy White's stunning Black & White photographic seascape & landscape images – all of which make beautiful Valentine's Day gifts.

The Studio offers professional & affordable photographic family portrait shoots - both studio & location.

THE light GALLERY AND STUDIO
Chard Street Axminster
Valentine's Day
10% discount on all jewellery until 14th
www.yappandwhite.com
info@yappandwhite.com
Please contact Drew or Joy t: 07598 316560

Who's who... in Axminster

Your guide to the best shops and businesses in Axminster

Axe Music

AXE Music is a small, family run, retail music shop in the heart of Axminster. As well as being a one stop shop for all your guitar and musical needs, Axe Music now offer guitar and ukulele lessons in store or in Lyme Regis! The lessons are in conjuction with Brian Street music. The shop

is run by Andy Cable, a guitarist with over 35 years playing experience.

Andy is a fully trained guitar technician and able to offer repairs, servicing, set ups and custom alterations to just about all makes of guitar. He offers a personal service, catering for everybody, from the first time beginner to the most experienced professionals.

Axe Music is now the main dealer for Fender Squier guitars and now Peavey USA, and has a vast range of second hand instruments and

amplification, from microphones to sound systems.

Axe Music has now been in business in Axminster for 10 years.

Andy is originally from Lyme Regis, but has been living in Axminster for the past 22 years. He started out repairing guitars just as a hobby, but 25 years later he has turned it to a big part of his successful business.

Andy has made a name for himself locally with the well-known band The Relics, and has been playing guitar and singing semi professionally for more than 35 years. He is always happy to offer help and advice, so why not just pop in for a chat?

Axe Music
AXMINSTER'S ORIGINAL MUSIC SHOP
GEORGE HOUSE, GEORGE STREET, AXMINSTER
GUITARS - INSTRUMENTS - BAND GEAR - REPAIRS
GUITAR AND UKULELE LESSONS AVAILABLE
Open 6 days a week (10am - 5pm)
01297 631609 www.axe-music.co.uk

Michelle Hague

IF YOU are suffering with stress or anxiety then be assured you are not alone. Reports indicate that it they are two of the most experienced negative states for many people, either in their professional or personal lives. Stress and anxiety can be triggered for a number of reasons including:

- Public speaking
- Situational Phobias
- Social phobia
- Sexual dysfunction
- Job interviews
- Exams
- Relationships
- Career

The list is endless, and of course the impact of stress also has an influence on your health and well being. If you already are struggling with your health, then stress and anxiety about your health may just be adding to the condition and making it much worse.

How Will Hypnotherapy Support You?

Michelle helps work with stress and anxiety using a variety of methods including hypnosis CBT with hypnosis and mindfulness. You will experience a pleasant state of relaxation and be supported and encouraged to release the trigger of the anxiety before processing new self supporting beliefs as well as embedding confidence into your unconscious mind. New ways of dealing with old triggers will mean you can take control of your life.

How Many Sessions Are Needed?

Clients attend on average three sessions, for most stress/anxiety based conditions, unless there is something more complex associated to the presenting condition. Sessions last around 60 minutes each.

Hypnosis is now very well researched, and there is a great deal of scientific and medical evidence to support its use for clinical therapy. As an experienced clinical and cognitive behavioural therapist, Michelle has many years of experience, in both teaching this subject at post graduate level and within her own clinical practice. To ask questions about training in hypnosis or to ask if hypnosis can help you, call Michelle of 07761773563 or email michelle@haguemail.co.uk

Clinical & Cognitive Behavioral Hypnotherapy
Helping you to take control of your life
Michelle Hague
BA(Hons) Cert ed PDC Hyp PDCBHyp FBSCH
Clinic in Axminster
www.takecontrolofyourlife.co.uk
01297 20144 or 07761773563
michelle@haguemail.co.uk

Dreads Audio Workshop

DREADS Audio Workshop has now expanded and has a range of laptops and accessories available. Repair work is undertaken for PC, laptop and Hifi-basically anything electrical! Pete now holds a competence certificate for Pat testing and is available to test your equipment by appointment. Call out service available upon request.

Dreads Audio Workshop offers a large selection of vinyl, available from all eras. We buy, sell and can locate rare vinyl for all musical tastes.

Guitar lessons are available for all ages at £14 an hour. Recording your demo to CD is also available either at the studio above the shop or at your home.

Check us out on Facebook- Dreads Audio Workshop or visit our website www.dreadsaudioworkshop.com

To get in contact either phone 01297 35548 or 07929155545 or email petethedread@talktalk.net

Dread's Audio Workshop
www.dreadsaudioworkshop.com
Large stock of Laptops, Guitar Tuition,
Sales & Repairs, Hifi, Vinyl, DVD, Games and lots more.
Certified in PAT Testing
Home call out service available
07929 155545 or 01297 35548
PETETHEDREAD@TALKTALK.NET

Archway Bookshop

ARCHWAY Bookshop houses thousands of books from literary and popular classics through to a selection of the best of new writing, from both the well-known and newly emerging talent. With 12,000 books spread over two floors there will always be something to grab your interest, or make the perfect gift. If you can't find what you are looking for in the shop, just ask, as 95% of books ordered by 5pm will arrive the next working day.

If you're stuck for what to read next, ask one of the friendly, knowledgeable staff for some ideas.

There is also a wide range of calendars, diaries, classical CD's and thousands of quality greetings cards.

Children of all ages are well catered for in the large children's book room, from picture book classics to teen fantasy.

2015 looks to be a great year in the book world, with lots of long awaited new releases coming out.This years literary prizes will be no doubt be hotly contested, and plans are already progressing well for World Book Day and World Book Night.

ARCHWAY BOOKSHOP
A browser's paradise
Books and greetings cards
Childrens Book Room
Naxos Classical CDs in stock and to order
Free local delivery service
www.archwaybookshop.co.uk
Visit us at: Church Street · Axminster · Devon
Telephone 01297 33744

Shoe Mate

SHOE MATE
Silver Street, Axminster
01297 631133
Mon, Tues, Thurs & Fri 9am-5pm
Wed & Sat 9am-1pm
WHILE YOU WAIT SHOE REPAIRS
• Key Cutting • Rucksacks
• Belts • Wallets • Purses
• Watch Straps • Watch Batteries

Stamford House Dental Surgery

OUR aim at Stamford House Dental Surgery is to provide a relaxed and friendly atmosphere for our patients to receive their dental care. We are a MERCURY FREE private practice and only use light cured composite filling material for all fillings.

Our surgery is positioned in a quiet back street only minutes away from the town centre and bus stop and five minutes away from the main line train station, we also have a car park for patients use. Mr Dunn has a surgery on the ground floor, which is accessible to the less able bodied, and wheel chair bound patients.

We offer a 24 hour emergency service by phoning the surgery number 01297 33373 or when closed call 07974374005, where patients may gain advice over the phone or be attended to at the surgery for more serious dental problems. For more information please call us on: 01297 33373 or visit us on Silver Street, Axminster, we will be happy to help.

STAMFORD HOUSE DENTAL SURGERY
Mr S F Dunn LDS. RCS. Eng
DENPLAN REGISTERED
Late sessions on Monday evenings and some Saturday mornings
Also providing zoom tooth whitening
Stamford House, Silver Street, Axminster EX13 5AH 01297 33373
For out of hours emergencies call: 07974 374005

Who's who... in Axminster

Your guide to the best shops and businesses in Axminster

Compass Motorcycles

ANDY North founded this small, independent motorcycle garage two years ago and it's gone from strength to strength.

Andy is a local man having been 'born and bred' in Axminster who has nearly 20 years experience in the motoring trade in this area, so you know he is someone you can trust who won't rip you off.

At Compass Motorcycles there is almost everything you could want to keep your bike running smoothly; not only is it Axminster's premier motorcycle MOT centre but it also deals with repairs and servicing, - brakes, batteries, gears and tyres!

If you get in touch now Andy can give you some advice on seeing your motorcycle through the year with a thorough service.

If you want a reliable, friendly and experienced service in a relaxed, modern facility then please call Andy on 01297 639850.

compass motorcycles
Axminster's premier motorcycle MOT centre
MOT CENTRE Tel: 01297 639850
MOTs - REPAIRS - BATTERIES - BRAKES - TYRES
Unit 5e, Millwey Rise Industrial Estate, Axminster, Devon, EX13 5HU
www.compassmotorcycles.com

Gilly's

GILLYS coffee shop is informal and comfortable. It is an ideal place to meet friends, have a meeting or just relax and read the paper.

They serve the best Italian coffee and the freshest of sandwiches, baguettes and salads. They also have a range of homemade cakes daily.

Gillys range of food is freshly prepared, and business lunches can be ordered and delivered to!

MEALS ON THE MOVE provide a hot meal delivery service, in Axminster. Freshly prepared meals are delivered to the elderly at lunchtime between 12pm and 1pm on Mondays, Wednesdays and Fridays.

The 4-week rolling menu is £7 per day for a two-course meal, consisting of a main meal and a dessert.

Gil, proprietor of Gilly's in Axminster, started meals on the Move in 2012. The kind and friendly approach has been greatly received by the local community with already lots of happy customers. All meals are classic and home cooked on the premises in town. To enquire or book please call Gilly's on 01297 35821.

gilly's
Sandwiches • Baguettes • Salads
Homemade cakes • Coffee Shop
Meals on the Move
For all orders and enquiries Telephone
01297 35821 / 07810796914
Castlemount, Axminster

Macsorsons

MACSORSONS Fishmongers have been trading on the borders of Devon and Dorset since 1890 and the current proprietor Gerald Mills, has owned the business since 1982. Macsorsons offer a wide selection of locally caught fresh fish direct from Lyme Regis boats and Brixham market. Locally-caught crabs, lobsters and whelks arrive direct from Lyme Regis boats and are cooked and hand picked daily at the Axminster premises. Oak smoked haddock, mackerel and Loch Fyne kippers are delivered daily and Macsorsons fillet, skin and prepare any fish to suit your requirements. The shop in Silver Street, Axminster is open Tuesday to Friday from 9am to 5pm and Saturdays from 9am to 1pm. Their mobile shop trades in Bridport on Wednesday and Saturday, Axminster on Thursday and Langport on Friday.

Telephone 01297 32253 or 07711 756575 or visit the website www.macsorsons.co.uk

FRESH FISH
SMOKED FISH
& SHELLFISH
We offer a wide selection of locally caught fresh fish direct from Lyme Regis boats and Brixham Market.
Locally caught crabs, lobsters and whelks direct from Lyme Regis boats cooked and hand picked daily at our Axminster premises
Oak smoked haddock, mackerel and Loch Fyne Kippers
Silver Street, Axminster
Tel: 01297 32253 Mob: 07711 756575

Robin Wilson Ltd

ROBIN Wilson Ltd are a family run Independent garage based in Axminster, established in 1979.

As members of the FSB (Federation of Small Businesses) and The Good Garage Scheme, you can be assured of quality car servicing and body repairs in a garage you can trust.

They have several pieces of diagnostic equipment set up to cater for most vehicles but they also have the specialist Renault Clip system for the more detailed works on Renaults. This also provides Automatic Transmission but only for Renaults.

The garage is fully equipped with a spray booth and with over 40 years experience they can provide a competitive vehicle body repair service. Robin has been perfecting the technique of paint-less dent removal, which can be up to 95% successful in the right situation.

Robin Wilson Ltd has a very versatile recovery vehicle ready for any situation at any time on the 24Hr telephone number.

If you have any queries or wish to book your car in for a service or MOT, please do not hesitate to contact them on 01297 33692 or call into the garage today.

Robin Wilson Ltd
Servicing & Repairs on all Makes & Models
Specialising in Renault
Est. 30 Years Repairs Are Our Speciality
24 Hour Recovery
> Body & Mechanical Work
> Specialist Diagnostic Equipment
> General Servicing
> Paintless Dent Removal
> MOT Preparation
> Courtesy Cars available and/or free pick up
AXMINSTER 01297 33692
www.robinwilsonltd.co.uk
Email: info@robinwilsonltd.co.uk
Castle Hill Industrial Park, Castle Hill, Axminster EX13 5RL
No connection with any Renault Agent

Axminster Garden Machinery

AXMINSTER garden machinery was formed in 1999 Phil Roper who has worked in the horticultural industry as a garden machinery expert for some 32 years. As a sales engineer and manager this background gives us the chance to offer our customers both old and new expert knowledge when either choosing either new or used equipment or even advice or recommendation.

When repairing machinery we at Axminster Garden Machinery firmly believe in quality engineering and design when it comes to new equipment and I personally carefully select every piece of machinery we sell and have used and tested all the machinery we offer. We pride ourselves on the fact that all the equipment we sell we are factory main appointed dealers for this gives the customer a piece of mind when it comes to to spares or repairs or servicing. We can provide the full backup.

We are a complete garden machinery business we are main dealers for everything we sell which means we offer you the customer the complete package as we have something for everyone with full back up service and parts.

We at Axminster Garden Machinery are small enough to care and big enough to cope.

A.G.M.
Axminster Garden Machinery
SALES • SERVICE • SPARES
Independent Specialists
FACTORY APPOINTED AUTHORISED DEALERS OF ALL POWER EQUIPMENT WE SELL
ECHO Westwood Masport Stanley
MTD Murray YANMAR
SNAPPER solo
ELIET HS Cub Cadet
WALKER Apache DANARM
END OF SEASON OFFERS
DON'T FORGET TO BOOK YOUR WINTER SERVICE!
A.G.M FOR ALL YOUR POWERED GARDEN MACHINERY
Unit 1A, Weycroft Avenue, Millwey Rise, Axminster - 01297 631186
www.axminstergardenmachinery.co.uk

Who's who... in Axminster

Your guide to the best shops and businesses in Axminster

Coast Watersports

BASED in Axminster we are a family run business specialising in clothing and equipment for the watersports enthusiast. We've got a great range of clothing and accessories for kayaking, paddle boarding, surfing, kitesurfing, sailing and many other watersports.

Whether you just want a cheap wetsuit for your kids for the beach, or something more serious, our vast collection of wetsuits includes every size and style you could want. We've got summer and winter suits for men, women and children and accessories like gloves, vests and rash guards.

We keep Perception kayaks in stock and also kayaking clothing and accessories from leading brands such as Yak and Palm.

Being keen dinghy sailors ourselves we stock a huge range of clothing and chandlery for dinghy sailing.

We stock the super light, super stiff inflatable Stand-up-Paddle-Board range by JP Australia. Weighing in at only 9Kg, they come complete with a pump and a backpack for you to carry it down the beach with, so just pump up and go! Packages start at £679 which includes the board, paddle, leash, pump, backpack, waterproof phone / key pouch and carry strap.

Remember there is 10% discount in store on presentation of this advert.

COASTWATERSPORTS.com
SAIL - KITE - KAYAK - SURF - SUP
Your Family Friendly Watersports Store
MYSTIC
GUL
CABRINHA
HARKEN
MAGIC MARINE
perception
GoPro
NEILPRYDE
YAK
Palm
Gill
10% OFF on presentation of this advert*
*Discount Off RRP - Cannot be used in conjunction with any other offer
Open Mon - Fri 9 - 5pm, Sat 9 - 12
UNIT 14, WEYCROFT AVENUE, AXMINSTER EX13 5HU. 01297 533633

A.J. Proctor Builders Ltd

A.J. PROCTOR Builders Limited understand the importance of listening to the particular requirements of individual Clients, Architects and their appointed Consultants, and place great emphasis on a partnership approach to achieve the end result required by all concerned.

A.J. Proctor Builders Limited undertakes a wide variety of projects, mainly domestic, and they have been called upon to work not only in England, but in Scotland and France also.

The different types of projects include new build in stone, brick, timber frame etc, specialising in traditional green oak frame, complete cottage renovations, refurbishments, conversions as well as alterations, kitchens, bathrooms, repairs and maintenance. They are General and Specialist Builders.

A.J. Proctor Builders Limited is a full member of the Federation of Master Builders. They are also members of Trustmark as well as the NHBC and can offer a ten year guarantee for new builds and the Trustmark warranty for refurbishments, maintenance and improvements work if required.

They greatly value their workforce, made up of local people. As a small building company they are always striving to improve the skills of their workforce through updating their qualifications as well as on-going, on site training so that you may rest assured that your project will be carried out by fully qualified members of staff who hold your job in the greatest regard.

A. J. PROCTOR BUILDERS LTD
New Build - Extensions -Renovations Groundworks - Kitchens - Bathrooms
Wet Rooms - Heritage Skills
Phone us on 01297 32380
TRUST MARK
FMB
NHBC

Wheatfields Bakery & Country Store
'NOT JUST A BREAD SHOP!'
• Buffets & Sandwich Platters catered for
• Cakes made to order
• Hampers
• Selection of meats & pies from colyton Butchers
• Variety of bread delivered daily
• Freshly made sandwiches, panini's & wraps
• Homemade soup, quiches and fruit cake
• Small or large functions catered for
• We only use local produce
Now Selling Breakfast Baguettes from 7am
New Range of Lunch Time Fillings;
Italian Chicken • Chicken Tikka • Piri Piri Chicken Caesar Salad
Try in a freshly baked roll, wrap, jacket potato or salad box
Free Range Eggs £1.30 Per 1/2 Dozen
We deliver locally too!
• Cheeses & Pates • Chutneys & Jams • Miles Tea • Dorset Knob Range • Vegetables • Kindling • Plants
The Farmhouse, South Street, Axminster Tel: 01297 631875

ON SET: The Mystery of Aunt Franny's Lodge being filmed in Seaton by BusPassProductions60

Extras wanted

■ COMMUNITY film maker BusPassProductions60 is looking for extras to appear at a bus stop in Colyton.

The Seaton-based outfit is about to embark on a new series of short films, beginning on Friday (February 6th).

Chrissy Evans of BusPassProductions60 said: "We are in urgent need of a few older people to be extras on that day. Anyone who is interested in making films, and can look like they belong to the bus pass generation, is urged to contact producer Susan Leadbetter on susan@hopto.me.uk or myself on chrispleck51@hotmail.co.uk.

"The company is also building a database of people who might want to be involved in the future, so, even if you can't make February 6th, we would still urge you to get in touch if you might be interested in work either in front of, or behind, the camera."

Winter parking offer

SHOPPERS in East Devon will be offered a special winter parking deal during February.

Any £2 tickets purchased at a council car park after 10am can be used for the rest of the day in other East Devon car parks at no extra cost, district bosses have confirmed.

Councillor Ian Chubb, the council's portfolio holder for environment, said the offer would encourage shoppers to support local retailers during the winter months.

He added: "We hope that our winter shopping parking special will give East Devon shoppers some extra cash in their pockets, so they can enjoy a cup of coffee in one of our many superb local cafes or restaurants and take longer shopping trips. This, in turn, will help boost the East Devon economy."

SUPPORT FEATURE ADVERTISING

Cost Effective Advertising

You provide us with a list of suppliers / companies who you think might want to take an advert in support of your business.

The benefit of this is that these adverts help to cover the cost of your space.

However much support you think you can get, we can run a support feature for you. A half page, full page or even a double page spread.

LET US DO THE WORK FOR YOU

Take advantage of our free design service and experienced team of journalists who will come out to take photos and write editorial to promote your company and build your client base.

Contact us: View From Newspapers, Unit 3, St Michaels Business Centre, Church Street, Lyme Regis, Dorset DT7 3DB Tel: 01297 446057 | Fax: 01297 444981

or call one of our advertising team:
Jemma – 01297 446158 jemma@pemedia.co.uk
Jenna – 01297 446147 jenna.wellman@pemedia.co.uk

Pulman's from View newspapers in East Devon

ANDREW Gould moved to Seaton after a number of years in Italy. He is a Krav Maga instructor, running classes in Axminster and Honiton.

60 seconds

Where were you born and where did you grow up?
I was born in Surrey and grew up in a beautiful setting not unlike Devon. I wanted to have the same thing for my kids.

What prompted your move from Italy to Devon?
We had a great life in Italy and were very lucky in that we were able to run a business from home. I never tired of the view of the Dolomites from our garden each morning (and the food is tough to beat). After a long time over there we decided we needed a change. Giving the kids the chance to experience Britain and perfect their English was another consideration. We settled on East Devon because of the quality of life here along with the excellent schools.

Tell us about what your professional life so far.
I had a very good career in banking in London. Since then I have trained and worked as an English-teacher, a scuba-diving instructor and hotel manager. I enjoyed each of these occupations but, now that you ask, I realise I was definitely working in order to do what I wanted with my life at the time instead of 'living to work'. When I discovered Krav Maga I quickly realised that it was something I loved. I'm privileged now to be a professional instructor and introduce others to this amazing system.

How did you get involved with Krav Maga?
It was one of those things – I'd dabbled in Karate when I was a kid – I'd always wanted to learn a martial art or self-defence system but in the same abstract way that I'd also have liked to play an instrument or get fit. Anyway, one day I saw that the local Judo club was running a Krav Maga class. I didn't really know what it was apart from that it was a contemporary system which emphasised practicality. I dropped in to give it a go and was instantly hooked. On the first evening I left feeling like I'd learnt something immediately useful... it was great! Getting fit was an added benefit of the training.

Tell us about Krav Maga
Krav Maga is a self-defence system which was created in the 1930s and formalised after the 2nd World War in Israel. It is based on the natural reactions of people in defence situations. These reactions are taken and adjusted/trained in order to devise self-defense techniques. The emphasis is on avoiding problems if at all possible but, if necessary, defending and counter-attacking at the same time,, neutralising the immediate threat and taking yourself (and others) away from the danger as quickly as you can. It is taught as basic training for infantry regiments in Israel, so it is designed to be effective for men and women (who also do national service there) and to be able to be learnt quickly and easily. I qualified as an IKMF (International Krav Maga Federation) instructor because it is globally respected with a properly structured curriculum of techniques and principles.

Is there a risk that people join one of your groups for the wrong reasons (ie to use it for criminal aggression as opposed to self defence) and, if so, can you prevent it?
My experience of people who learn martial arts/self-defence has been nothing but positive. The majority of my good friends in Italy I met through doing Krav Maga and my interest in self-defence/martial arts. It requires care, trust in your training partners, responsibility, humility and a sense of fun to learn, practice and improve. Someone with a 'bad attitude' doesn't thrive in a situation like that.

Civilian Krav Maga emphasises avoiding confrontation unless absolutely necessary. That said, the techniques are designed to use 'with extreme prejudice' if your are left without a choice. If I thought that anyone coming to train with us was going to abuse the system I would have to ask them to seek training elsewhere.

Why should people join one of your groups, what can they gain?
When considering Krav Maga many people are looking for fitness and/or greater self-defence skills. It does accomplish both these things and certainly doesn't depend on strength and fitness to be learnt. As people improve they naturally build on their cardiovascular fitness through practising the techniques and the scenarios we train. Part of every session develops cardio and strength so that, gradually, people are able to maintain longer sessions of practice.

As with all activities where you must co-operate with colleagues, Krav Maga promotes a sense of camaraderie and trust. It gives greater self-confidence and more respect for others. I find that I don't allow things to 'get to me' in the way they perhaps used to.

It has only been two weeks but the people who have come to the sessions have made amazing progress.

In a recent poll on the IKMF student Facebook page, by far the three most popular benefits were awareness, confidence and fitness.

Are your groups popular with a particular age group or is there an even spread?
It's still early days but there is already a good mix of people – the system is specifically designed so that people of all levels of fitness, sizes, ages and genders can learn quickly.

Which was your dream job when you were a kid?
I think that changed weekly... I can remember going through fighter pilot, policeman and Gordon Gecko at various stages. I got to fly trainers in the RAF Cadets so loved that idea for a while but I wasn't going to get the results I should have at school. Too old for all of those jobs now!

Do you have any hobbies?
I enjoy bodyweight exercising because it gives general, functional strength. I am also interested in sports nutrition – having lived in Italy I enjoy cooking. Finding ways to combine proper nutrition with great meals is really rewarding. Krav Maga, or any physical exercise, must also consider diet to maximise the benefits. I plan to start teaching my kids some techniques to help them channel their endless energy.

Krav Maga East Devon – Axminster Leisure Centre, Tuesdays 6pm to 7.30pm and Thursday 7pm to 8.30pm; Honiton Leisure Centre, Mondays and Wednesdays 6.15pm to 7.45pm. For further details visit www.kravmagaed.com

HAVILLS

YOUR LOCAL ROOMBA SPECIALISTS
VACUUM CLEANING ROBOTS

iRobot Roomba ROOMBA 620

- Dirt Detect
- Vacuums all floor surfaces
- Cleans under and around furniture
- Running time up to 90mins
- Gentle soft touch bumper
- Spot clean
- Returns to dock when finished cleaning to recharge

FREE 1 Year Guarantee £299.99

iRobot Roomba ROOMBA 650

- Dirt Detect
- Vacuums all floor surfaces
- Cleans under and around furniture
- Running time up to 90mins
- Gentle soft touch bumper
- Spot clean
- Returns to dock when finished cleaning to recharge
- 7 day scheduling
- Virtual wall

FREE 1 Year Guarantee £379.99

POP INTO THE SHOP FOR A DEMONSTRATION ANYTIME TUESDAY TO FRIDAY

iADAPT RESPONSIVE CLEANING TECHNOLOGY ADAPTS TO ANY SIZE OR SHAPE OF ROOM, TO ANY FLOOR SURFACE AND ANY AMOUNT OF FURNITURE

iRobot Roomba ROOMBA 770

- Dirt Detect
- Vacuums all floor surfaces
- Cleans under and around furniture
- Running time up to 90mins
- Gentle soft touch bumper
- Spot clean
- Returns to dock when finished cleaning to recharge
- Larger dust bin
- Bin full indicator
- Hepa filters
- Optical dirt sensor

FREE 1 Year Guarantee £479.99

BEAUTIFULLY CLEAN FLOORS
EVERY DAY THE EASY WAY

Find us on Facebook

STILL TRADING SUCCESSFULLY FOR OVER 55 YEARS!

Like

HAVILLS DELIVER... HAVILLS INSTALL... HAVILLS CARE!

HAVILLS 55 YEARS OF EXCELLENCE
HAVILLS
www.havills.org

Alphington
69b Church Road, Alphington
Exeter EX2 8SW
01392 273 095

HONITON
66 High Street
Honiton EX14 1PD
01404 446 09

HEAVITREE
61 Fore Street
Heavitree EX1 2RJ
01392 258 783

TOPSHAM
95 Fore Street, Topsham
Exeter EX3 0HQ
01392 873 964

View 2

THE ULTIMATE LEISURE GUIDE FOR DEVON

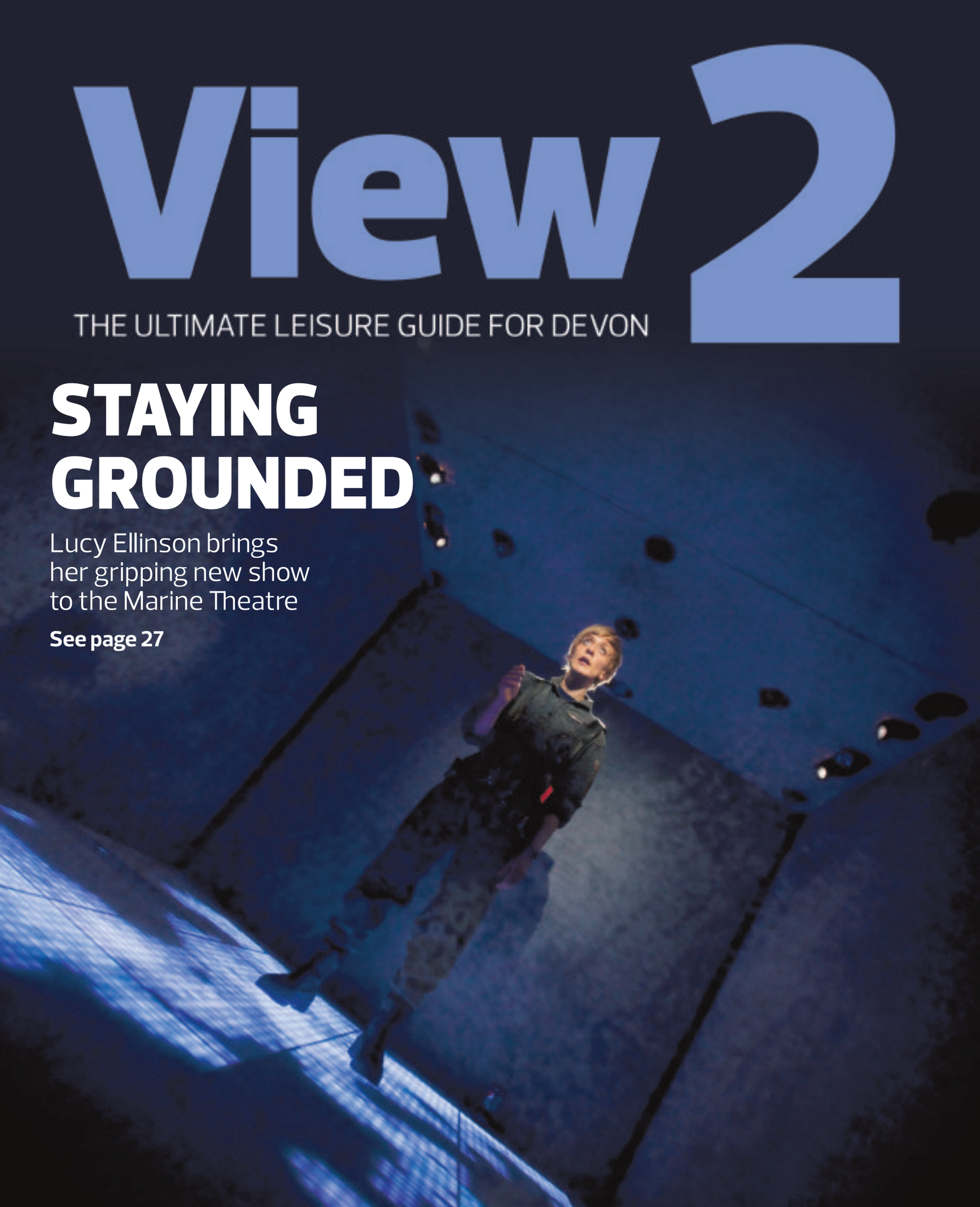

STAYING GROUNDED

Lucy Ellinson brings her gripping new show to the Marine Theatre

See page 27

Diary Dates

TUESDAY FEBRUARY 3RD

AXMINSTER: Spiritual chat group 7.30pm – 9pm. Small group meeting once a month. £5.00 per session Call 01297 35448 for more info or see www.rachelrendell.co.uk

WEDNESDAY FEBRUARY 4TH

SEATON: Seaton and District Men's Probus Club meeting at St. Gregory's Church Centre, Colyford Road, at 10am when the speaker will be Doug Hislop on 'Archaeology'. New members welcome (Keith West on 01297 624374).

BEER: Jurassic Jam in the long Bar at the Dolphin Hotel, Beer, EX12 3EQ. Starts 8pm through to 10.15pm. For more details contact, Andrew 01404 46451 or Adrian 01404 42288.

AXMINSTER: Free Art Course on Expressive Drawing at The Pippins Centre from 7–9pm. Aimed at people under 25 who have left education. Led by experienced local artists and teachers Charles Sinclair and Heather Fallows. Course is supported by Artwave West and DAISI. Also on February 11th.

KILMINGTON: Moviola presents 'Magic in the Moonlight' (cert 12a) at the village hall (Whitford Road). Doors and bar open 6.45pm, film 7.15pm. Tickets £5 if purchased in advance from Hurfords Store, or £5.50 on the door. For more details call 01297 32335

AXMINSTER: 'Rope and Net Making: Bridport's Long Heritage' talk for Axminster Historical Society. Bruce Upton, Community Engagement Officer from Bridport Museum will tell of Bridport's long heritage of rope and net making which made it one of the most prosperous places in Dorset in the 1800s. All welcome. 7.30pm at The United Reform Church Hall, Chard Street.

AXMINSTER: Free Make & Munch with HALFF (Health and Local Food for Families), 10.30am–12.30pm. For parents and carers of children (0–18), a hands-on course of six sessions. Have fun preparing simple delicious food and enjoy eating it together. Preschool age children welcome with parents/carers. At the Masonic Hall, South Street, Axminster. To book a place call Ros on 01297 631782 for more information or email admin@halff.org.uk.

WEDNESDAY FEBRUARY 4TH – SATURDAY 7TH

ILMINSTER: 'Hay Fever' by Noel Coward at The Warehouse Theatre, Ilminster 7.30pm. Tel 07943 770990 or thewarehousetheatre.org.uk. Tickets £7, £8, £9

THURSDAY FEBRUARY 5TH

SEATON: Seaton Garden Club monthly meeting AGM in the Town Hall Seaton commencing at 2.15pm visitors welcome. Contact details: 01297 24049

AXMINSTER: Coffee Morning in aid of Rainbow Under 5s Playgroup, Axminster at The Church Rooms on Thursday 5th February 2015 from 9am–12 noon.

SEATON: Share the Magic and celebrate the first Harry Potter Book Night at Seaton Library from 5.30 – 6.30pm. Free tickets available from the library for 8 – 11 yr olds.

SATURDAY FEBRUARY 7TH

HONITON: Tommaso Starace in concert. A wonderful opportunity to experience the music of brilliant Italian saxophonist Tommaso Starace and his band (piano, bass and drums, set against the stunning photograhs of Gianni Berengo Gardin. At the Beehive, 7.30pm. Tickets: adults £8, child £6, family £25. From The Beehive on 01404 384050 or from www.beehivehoniton.co.uk. Licensed Café Bar. Tea and coffee available. A Villages in Action event.

OTTERY ST MARY: Week two of the Ottery Scout Group Jumble Sale with men's, ladies and gents clothing, shoes, and haberdashery goods – from 11am at Coleridge Playschool, and from 1.30pm at the Old Boys' Club and The Institute.

AXMOUTH: Rabbit Theatre presents 'Dracula' at Axmouth Village Hall, 7pm. Tickets £10 to include a light supper, from 01297 20679. BYOB. Suitable for ages 12+.

AXMINSTER: Love Seed Libraries event from 10am–12noon at Axminster Library to celebrate National Libraries Day. You can find out about the UK's first and currently only seed library in a public library. From 10am to 11am there will be a Gardeners' Question Time with Will Livingstone, head gardener at River Cottage HQ. There will also be children's craft activities and refreshments. The event is free and open to everyone.

SEATON: National Libraries Day – Use it, love it, join it! Find out what your local library has to offer in the 21st Century. Library Showcase 9.30am – 1.30pm at Seaton Library

SUNDAY FEBRUARY 8TH

COLYFORD: Indoor Boot Sale at Colyford Memorial Hall, 9am–2pm. For more details or to book a table (£5) call 01297 23591.

MONDAY FEBRUARY 9TH

AWLISCOMBE: Honiton Art Society meeting, Awliscombe Village Hall, 2 to 4pm. Demonstration by Graham Cox, Moody Views in Soft Pastels. New members and visitors very welcome. Visitors £2

WEDNESDAY FEBRUARY 11TH

AXMINSTER: Free Art Course on Expressive Drawing at The Pippins Centre from 7–9pm. Aimed at people under 25 who have left education. Led by experienced local artists and teachers Charles Sinclair and Heather Fallows. Course is supported by Artwave West and DAISI.

COLYTON: 'Devon Enclosures and Enclosure Maps' a talk to be given by Dr R R Oliver (Exeter University) at 2.30pm in the Pavilion, Peace Memorial Playing Fields, Coly Road, Colyton EX24 5PU. All welcome, DA Members £1 non-members £3. Organised by the Devonshire Association (Axe Valley Branch), contact the Chairman, Dr David Westlake (01297 678529) for more information.

COLYFORD: Axe Valley Centre, National Trust AGM, followed by an illustrated talk by John Folkes on 'Dartmoor Prison'. At the Memorial Hall from 2.30pm. Admission £1.50 for non-members (includes tea/coffee and biscuit).

THURSDAY FEBRUARY 12TH

AXMINSTER: All Saints Primary School will be hosting a Bingo Night at Cloakham Lawns. Doors 7pm, eyes dow 7.30pm. Great prizes to be won.

SIDMOUTH: Exeter School Young Musicians perform in the Sidholme Music Room, Elysian Fields, Temple Street at 7.30pm. Free entry, bucket collection for the organ fund.

FRIDAY FEBRUARY 13TH

AXMINSTER: Cooking Demo For Parents/Carers with children by HALFF (Health and Local Food for Families) 10.30–12.00noon. Need new ideas to keep meal times interesting, healthy and on a budget? Come to our FREE healthy cooking demonstrations covering nutritional advice and cooking hints and tips for parents and carers with children. At the HALFF Food Hub, South Street, Axminster. No need to book, just turn up, it's free. Call Ros on 01297 631782 for more information or email admin@halff.org.uk.

HONITON: Honiton Parkinson's Support Group meeting at 11am at Heathfield Inn. Speaker Vicki Goldwyn, Senior Research Fellow at Exeter University. Vicki was speaker at Parnkinson's International Conference in Montreal recently.

SUNDAY FEBRUARY 15TH

COLYFORD: Indoor Boot Sale at Colyford Memorial Hall, 9am–2pm. For more details or to book a table (£5) call 01297 23591.

MONDAY FEBRUARY 16TH

MUSBURY: Musbury Village Hall AGM at 7.30pm ion the Committee Room (downstairs) of the village hall. The new committee will be elected immediately after the meeting. All are welcome, including anyone who would like to join the committee.

WEDNESDAY FEBRUARY 18TH

SEATON: Seaton and District Men's Probus Club meeting at St. Gregory's Church Centre, Colyford Road, at 10am when the speaker will be Ian Hunt on 'How to Prepare for the Unexpected'. New members welcome (Keith West on 01297 624374).

BEER: Jurassic Folk in the Function Room at the Dolphin Hotel, Beer, EX12 3EQ. Starts 8pm through to 10.30pm. For more details contact, Andrew 01404 46451 or Adrian 01404 42288.

SEATON: Axe Vale and District Conservation Society Walk (c. 5 miles) Seaton Junction, 10am–12.30pm. With Lesley and Pete Clarke. Meet at Chantry Bridge, Colyton (SY245942) tel: 01297 20180.

AXMINSTER: Carers Cooking Demo with HALFF (Health and Local Food for Families) 2.30–4pm. Free healthy cooking demonstrations covering nutritional advice and cooking hints and tips to help make your life easier as a carer. At the HALFF Food Hub, South Street, Axminster. No need to book, just turn up, it's free. Call Ros on 01297 631782 for more information or email admin@halff.org.uk.

HONITON: The next meeting of the Honiton University of the Third Age at the Beehive Centre, Dowell Street, Honiton. The guest speaker will be Mr Tony Simpson who will be giving a talk on Lord Thomas Cochrane and the story of 'The dawn of English democracy – The Honiton election of 1806' Doors open 1.45pm for a 2pm start. Visitors welcome.

THURSDAY FEBRUARY 19TH

SEATON: Seaton Music–'Trittico'– flute, oboe and piano play a lively program at Seaton Town Hall at 7.30pm.Tickets £14, under 18s and full time students free, on door or Tel: 01297 625699.

SATURDAY FEBRUARY 21ST

SIDMOUTH: Sidmouth Town Band & Rivertones Harmony Chorus double bill concert at 7.45 pm at Manor Pavilion Theatre, EX10 8RP. A great evening of popular, traditional and classical music and songs performed by Sidmouth's award winning Town Band plus the superb Rivertones Barbershop Harmony chorus. Tickets £9.50 from Theatre Box Office (01395 514413) open 10am – 2pm, Monday to Saturday. This concert is presented by Sidmouth Lions Club in aid of Mindex, the Exeter based mental health charity, and Sidmouth Lions charity activities.

Award-winning World of Country Life

HAVING been awarded Bronze for Large Visitor Attraction at the Devon Tourism Awards in 2013 World of Country Life are not about to stop there and aim to go for gold in 2014! Yes that is what they said this time last year and guess what? World of Country Life have been awarded Gold for Large Visitor Attraction and are about to attend the Visit South West award ceremony with a promised Bronze Silver or Gold and will now go forward to Visit England too!

So what makes a day out at World of Country Life so special? Park Manager James Turner said "We pride ourselves on our customer service, before during and after a visit. Nothing is too much trouble for our staff. We truly believe there is something for the whole family here at World of Country Life – toddlers, kids, parents and grand parents take home happy memories of a fun filled day out."

As always over the Winter months many renovations have taken place for example visitors will now have the opportunity to sample some of the best pasties in the West in the brand new Pasty Shack* which compliments Farmer Lee's Food Barn and the Tractor take-away.

A brand new entertainment programme planned for this season will incorporate themed days eg Fancy Dress Fridays, Super Sporty Funday Sundays along with some traditional hands on interactive farming fun like butter making. There will also be informative and fun guided tours and talks around the farming museum, Victorian street and Hall of Transport.**

With over 2 acres of under cover fun why not head to Exmouth this half term and discover for yourself why we have a Gold award winner on our doorstep?

World of Country Life will be open from 10 am on Saturday 14th February with a fun-packed line-up for half term week. For details, full events calendar and 2015 opening times visit www.worldofcountrylife.co.uk you can also 'like' them on 'face book'.

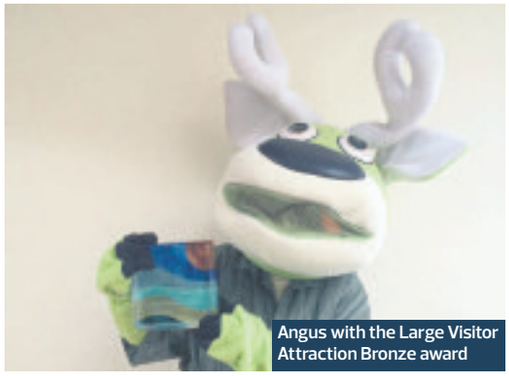

Angus with the Large Visitor Attraction Bronze award

**Pastie Shack will be opening 14th March*

***please check www.worldofcountrylife.co.uk for full timetable of events.*

Rabbit Theatre's *Dracula* in Axmouth

PROFESSIONAL touring company Rabbit Theatre present *'Dracula'* at Axmouth Village Hall this Saturday (February 7th). The show stars David Mynne, founder member of Cornwalls 'Kneehigh' Theatre, and is sponsored by Villages In Action.

The show starts at 7pm. Tickets are £10 (to include a light supper) and are available by calling 01297 20679. The show is suitable for ages 12+.

For more details visit rabbittheatre.com

THE INTERNATIONAL ANTIQUES HOME & VINTAGE FAIR

AT THE

WESTPOINT ARENA EXETER

Sat 14th & Sun 15th FEBRUARY

With up to 250 indoor stands

Admn 10am-5pm £5

Early entry Sat 8.30 £10

M5 Jnc 30 EX5 1DJ

EXHIBITORS FROM THE UK, IRELAND & EUROPE

The Arena is carpeted and stand fitted with fine jewellery from £50 to £10,000, period furniture, paintings, silver, gold, treen, bronzes, objects of virtue, sculpture, important coins, medals, stamps, postcards, clocks, Victorian dolls & toys and thousands of collectables. The fair will have a large selection of vintage items for the antique home.

DISABLED FACILITIES-LARGE RESTAURANT
FREE PARKING-DOGS WELCOME

ENQ 01584873634/07703558600/07831672211
www.continuityfairs.co.uk

Abbagirls The Band back in Sidmouth

THE Abbagirls are back in Sidmouth!

This international act, which had fans dancing in the aisles on two previous visits to the Manor Pavilion Theatre, makes a welcome return with their choreographed show featuring all the classic Abba songs in a packed two set programme, with dazzling costume changes and lighting.

Ticket are £14.50 from the Manor Pavilion Theatre box office on 01395 514413.

Abbagirls

Book a table now for Ottery Bowling Club's Easter Fayre

OTTERY St Mary Bowling Club are to hold their annual Easter Fayre on Saturday, April 4th, and tables are now available for hire.

The fayre will take place at the Institute, Yonder Street from 10am until 1pm. There will be various stalls, competitions and refreshments, including hot cross buns.

Tables are available for hire for £6 each. To book call 01404 815125.

Learn to Dance

Latin American, Ballroom & Sequence Dancing

Sundays 2-5pm

St Francis Hall Woolbrook Road Woolbrook (Sidmouth)

Phone Glenn: 07 543 624 403

Musical adventure for kids comes to Axminster

A MOO-SICAL feast for 0 to 5-year-olds is rolling into town.

Moo Music is a brand new class for pre-school children full of singing, dancing, musical games and masses of fun, featuring brand new and instantly loveable characters by the designer of such iconic children's shows as Bod and The Flumps.

Axminster class leader Krissie Isaac said Moo Music was a fantastic way of teaching young children a whole range of skills while they were having a great time.

"It's so rewarding to watch the children develop and grow in confidence. The quality of the Moo Music songs and activities makes this class a joy to be a part of – and a hit with parents too!"

Moo Music features four original characters – Maggie Moo, Ollie Oink, Henry Horse and Doris Duck – each with their own repertoire of 25 original songs by well-known children's songwriter Craig McLeish, who has worked on hit West End shows like Les Miserables and Miss Saigon as well as many television favourites.

The songs have been recorded by professional singers and musicians and a team of primary education experts has been involved every step of the way.

The wonderful characters are the work of renowned artist Alan Rogers, whose other television credits include Pigeon Street and Rub-A-Dub-Dub.

"The team behind Moo Music knows that music is key in every child's development," said Krissie. "Not only do the classes give children the chance to sing and have fun but to gain vital language, memory and co-ordination skills."

Each 40-minute class features a selection of Moo Music songs with different themes. Some might focus on animals, journeys or children's daily lives while others might be about counting, the senses or simply being silly!

Children get the chance to dance, play games, learn actions and experiment with percussion instruments.

"It's brilliant fun," said Krissie "And I hope to welcome you to a Moo Music class soon."

Moo Music classes are being held at The Guildhall in Axminster on Friday Mornings from February 27th and the first session is free. Other venues in the area will soon be added.

Classes cost £4 a lesson and are payable in half-termly blocks, with the first session free!

For more information and to book your space call Krissie Isaac on 07747 862448 or email krissie@moo-music.co.uk

Tickets selling fast for Aladdin

Tickets are selling fast for Seaton Panto's production of 'Aladdin' which is being staged at The Gateway, Seaton Town Hall next week.

The performances on Thursday, February 12th and Friday 13th start at 7pm, the Saturday Matinee on the 14th starts at 3pm, and the last performance on Sunday 15th starts at 6pm.

A couple of days have almost sold out already, so be sure to book your tickets today!

Enquiries to the Box Office on 01297 625699.

MOVE WITH THE TIMES!

Get your phone ringing by advertising with the View From 01297 446158

Putman's from View newspapers in East Devon

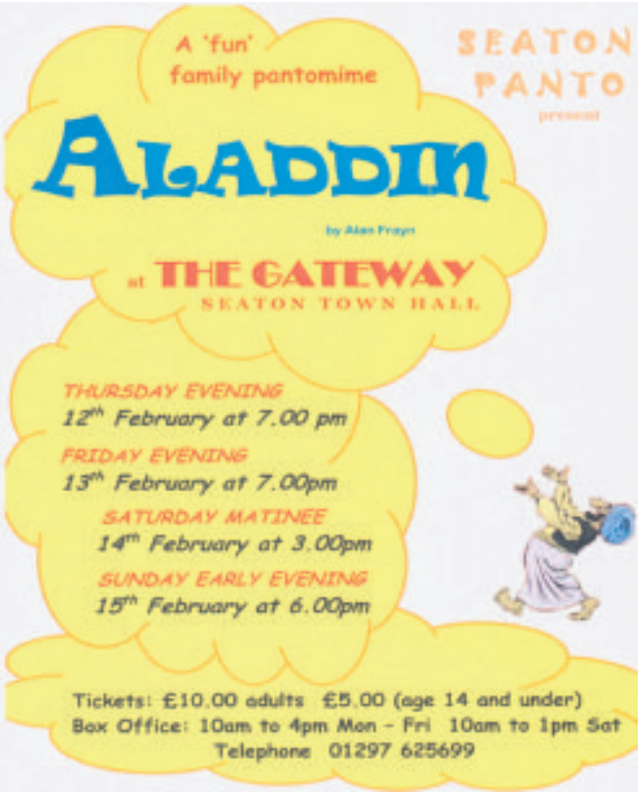

Grounded at the Marine Theatre

WINNER of the Fringe First Award (2013) and the OffWestEnd Award for Best Production, the Marine Theatre excitedly welcomes a gripping, new play entitled 'Grounded' through its doors on Saturday 7th February.

This one-woman-show tells the story of a hot-rod F16 fighter pilot turned drone operative whose career in the sky is over. Now, she sits in an air-conditioned trailer in Las Vegas flying remote-controlled drones over the Middle East. She struggles through surreal 12-hour shifts far from the battlefield, hunting terrorists by day and being a wife and mother by night.

The sole title role is convincingly portrayed by actress Lucy Ellinson, whose extensive career in theatre, television and film has resulted in great critical acclaim and numerous award nominations (The Stage Awards – Best Solo Performance, OffWestEnd Theatre Awards – Best Female Performance, Evening Standard Awards – Best Solo Performance). Her notably outstanding performances in Grounded, Mad Man (Plymouth Theatre Royal) and Trojan Women (The Gate, Notting Hill) saw rapturous critic reviews including the repetitive use of 'captivating', 'versatile' and 'mesmerising' (The Telegraph).

Previously performing to packed-out audiences in London and Edinburgh – and with recent news that Oscar Award-winning actress Anne Hathaway is set to play the role in New York - Grounded flies from the heights of lyricism to the shallows of workaday existence, and targets our assumptions about war, family, and what it is to be a woman.

A must-see for 2015.

Grounded will be performed at the Marine Theatre, Lyme Regis on Saturday, February 7th, at 8pm.

Tickets are £11 and £9, and the show is suitable for ages 14+. To book tickets, contact TIC on 01297 442138 or visit www.marinetheatre.com.

Lucy Ellinson

MARINE THEATRE
LYME REGIS
See you in the Stage Door Bar!

Come and see an R&D by the Sea showing for FREE!
Friday 6th February at 5.00pm. For more details, visit our website.

Friday 6th February
JAZZ IN THE BAR:
PETE CANTER & PHILIP CLOUTS
Doors: 7.00pm / Onstage: 8.00pm
In advance: £6.50 / On the door: £7.50
'Varied, exciting, exceptional'
Musician Magazine

Saturday 7th February
GROUNDED
8.00pm
Full Price: £11.00
Concessions: £9.00
Age suitability: 14+

A gripping, compulsive new play.
'Nothing short of mesmerising'
Sunday Telegraph ★★★★
★★★★★ Evening Standard
★★★★★ Whats On Stage
★★★★ The Guardian

BOX OFFICE: LYME REGIS TIC 01297 442138 OR BUY ONLINE AT WWW.MARINETHEATRE.COM
SUPPORTED BY LYME REGIS TOWN COUNCIL AND WEST DORSET DISTRICT COUNCIL

Pulman'sViewJobs

MAKE YOUR ADVERTISING BUDGET GO FURTHER
Jemma Moore
call 01297 446158
email jemma@pemedia.co.uk

Axminster Job Club

Every Thursday Morning - Methodist Hall, Lyme Road Axminster - All Welcome

www.axminsterjobclub.org

GENERAL ADMINISTRATION PERSON

SALARY CIRCA £14,000 / ANNUM

The company is an internet based / Mail order business located in Colyton sending out parcels to our customers all over the world.

We are currently seeking a General Administrator who is confident, enthusiastic and above all reliable with a keen sense to learn and succeed.

As well as being confident and enthusiastic you must be able to work as part of a team and handle pressure during busy periods. Having already had the experience of working in the office environment you should possess a good working knowledge of EXCEL, WORD, OUTLOOK. Full training will be provided on our bespoke internet based system that is crucial to our business.

Main duties to include answering the telephone, assisting customers with orders and general enquiries. Telephone confidence is a must as you will sometimes be the first contact a customer has with the company. You must have your own transport due to the rural location and be punctual.

If interested please email your CV to us at jobindevon2015@gmail.com

Doveleigh Care Ltd

Have staff vacancies at their care homes

Dove Court, Seaton | Doveridge, Colyton

Care Assistants & Senior Care Assistants (NVQ2 or 3/QCF2 or 3)

Benefits include:

Good rates of pay (enhanced rates nights & weekends), 6 weeks paid holiday,
free meals, paid breaks, bonus scheme
Free QCF (formally NVQ) training

Pleasant and friendly working environment

Experience preferred, but not essential as training can be provided

Please call 01297 22451 to apply (ask for Amy or Sue)

NEWLANDS Holidays

We are currently recruiting for the 2015 season full and part time positions available some with immediate start

Reception/office – Experience required

Kitchen Staff – Experience not essential for some positions

Bar Staff – Training will be given

Housekeeping – Training will be given

Shop Assistants – Training will be given

Groundstaff – Experience required

Lifeguards for the school summer holidays

Please email your CV to enq@newlandsholidays.co.uk or telephone 01297 560259 alternatively why not pop in and see us.

Westcrete

landscaping & building materials

Full Time Yard Assistant

Your main duties will be to load/unload Customer & Company Vehicles using forklifts, loading shovel & manually, also to undertake general yard work. A driving licence is essential, forklift experience an advantage. The job involves the manual handling of heavy items. Experience of batching concrete would be an advantage but is not essential as training will be given for the right applicant.

The post requires flexibility and a Saturday morning rota.

No previous applicants need apply.

For an application form, please contact: Mr Michael Thoennissen or Mr Joel Seward on 01297 32002.

Closing date for receipt of applications 18th February 2015. Interviews to be held 26th & 27th February.

The Folly Nursery, Dalwood

Nursery Assistants required to cover maternity

16+ hours a week Minimum of level 2 in CCLD or equivalent

the.folly@hotmail.co.uk | 01404 41144

All applicants will be subject to references and a DBS check

CANNON CARE HOMES

An opportunity to work within a Care Home Group providing excellent care for older people

Part Time Care Assistants (Day Shifts)
Senior Care Assistant (Sunday Night Duty)
Activites Co-Ordinator

For an application form please contact
Thornfield Care Home, Seaton: 01297 20039

CANNON CARE HOMES

An opportunity to work within a Care Home Group providing excellent care for older people.

CARE ASSISTANT(S) DAY DUTY

Care Assistant required to join our team at Silverleigh.
Full or part-time hours available.
NVQ2/3 preferred but not essential.

For an application form please contact
Silverleigh Care Home, Axminster: 01297 32611

Swallows Eaves HOTEL / Reeds RESTAURANT

CHEF

5 evenings a week Tuesday – Saturday to join our small friendly team. Needs to have a passion for cooking using fresh local produce. Produce creative menus and to manage the kitchen.

Part time KITCHEN PORTER

required for evenings Tuesday to Saturday

Call Dorothy on 01297 553184
or email info@swallowseaves.co.uk
Colyford, nr Lyme Regis EX24 6QJ

FAIRFIELD HOUSE RESIDENTIAL CARE HOME

We have the following vacancies

Activities Coordinator
Full Time Position

Care Assistant
Part Time - 8am till 8pm shifts

For more information please call us on 01297 443513
Charmouth Road, Lyme Regis, DT7 3HH
www.fairfieldhouse.co.uk

Lyme Bay View Residential Home, Seaton

FULL TIME COOK

Lyme Bay View Residential Home (Seaton) has an exciting full time vacancy for a cook, working 24 hours per week, 8 am to 2pm. Working as part of a small friendly team and you will have experience of cooking good wholesome meals. We are company that values their employees with the opportunity to progress. You will be working to a structured rota with some weekends and the flexibility to cover additional shifts. Benefits include, nvq training, paid breaks and pension.

Please contact Judith Adams on 01297 22629 or email your cv to judith.adams1954@btconnect.com

TO ADVERTISE CALL 01297 446158

Classified

UKULELES. Quality starter set, soprano (Dolphin) & concert (Lanikai) extras £65. 01404 43392

SMALL chamber pot. VGC. £5. Tel 01297 20750

HOTPOINT aquarius WML520 washer, excellent condition. £60. Tel 07986 424774

PINE bedside cupboard. H 66cms x W 46cms. £25. Tel 01404 861174

ADJUSTAMATIC single bed motor, needs attention. £380. Tel 01404 861174

STANLEY oil fired stove, last serviced April 2013, good working order. £500. Tel 01404 861174

GU10 Halogen (20 bulbs) 220-240V, 50W, 50mm. £10 for box. tel 01297 33304 (Axminster)

MGF/TF – Black Heritage Hard Top, blk lining including wall brackets, v.g.c. £500 ovno. Tel 07817839965.

MGF/TF – Chrome ashtray and cigarette lighter, v.g.c. £55 ovno. Tel 07817839965.

GLASS round table With cream leather chairs 43" Good Condition £25.00. Tel 01460 68939 / Mob 07896494039

BEDROOM furniture wardrobe with Drawers oak effect with pink front. Bedside table Oak effect with pink front. Bookcase oak effect. Oak effect chest of drawers. the lot £25.00 excellent condition. Tel 01460 68939 / Mob 07896494039

DRESSING table Mahogany Good Condition 5ft £10.00 Tel 01460 68939 / Mob 07896494039

WHITE dressing table. Modern. 32" Excellent condition £15.00 Tel 01460 68939 / Mob 07896494039

CARPET cleaner Bissell Power wash Pro-heater £10.00. Selling due to moving. Tel 01460 68939 / Mob 07896494039

WOOD Mahogany cabinet for sale. Base 57 1/2 inches Deep 16 1/2 inches and 17 1/2 inches High. Base has drawers and cupboards either side, Top with glass shelves set in wood. Very good condition £10.00. Tel 01460 68939 / Mob 07896494039

INDESIT ISDG428 Free Standing 4 Kg Spin Dryer, 2800 rpm, White, Only 7 month old, 4 ½ years parts guarantee. I now have a new washer so do not need this spinner any more. It has had very little use. £65. Tel 01404 758091

ELECTRIC DIMPLEX fire, freestanding with log effect and brass trim. £20. Sidmouth. 01395 578439.

COFFEE maker, PHILIPS ESSENCE, filter type. £5. Sidmouth. 01395 578439.

LADIES WINDSMOOR black 3/4 wool coat, UK made. Size 16/18. £25. Sidmouth. 01395 578439

LADIES EASTEX lime green, wool/cashmere jacket. Size 18/20. £20. Sidmouth. 01395 578439.

WANTED old PRE-DECIMAL G.B.coins. Can call, cash paid. 07891745565

WANTED
Jazz, Soul, Reggae & Rock Lps & 45s
will pay cash & collect.
07832 943805

WANTED

Rolex and ex-military watches wanted for cash. Also Omega, divers, chronographs etc., any condition
Tel: 07779 622172
SOUTH WEST

Public Notice

PUBLIC NOTICE LICESING ACT 2003

To whom it may concern:

I, Lucy Dack, of The Kingfisher
Do hereby give notice that I have applied to the Licensing Authority at East Devon District Council for a variation of Premises Licence Certificate at

The Kingfisher, Dolphin Street, Colyton, Devon, EX24 6NA

The application is to: - alter the hours to Supply Alcohol on Sunday from 11:00 to 24:00, Monday, Tuesday, Wednesday and Thursday from 10:00 to 24:00 and on Friday and Saturday from 10:00 to 01:00.

Any person wishing to make representation to this application may do so by writing to The Licensing Manager, East Devon District Council, Council Offices, Knowle, Sidmouth, EX10 8HL not later than 28 days after the date of this notice. www.eastdevon.gov.uk.

A copy of the application can be viewed at the Licensing Authority's address during normal office hours.

It is an offence knowingly or recklessly to make a false statement in connection with this application, the maximum fine on summary conviction being £5000.

Signed: LUCY DACK

Dated: 31st January 2015

FREE CLASSIFIED LISTINGS OF ITEMS FOR SALE ARE ACCEPTED BY EMAIL adam@pemedia.co.uk OR POST ONLY

Pulman's Property View

A SUBSTANTIAL DETACHED PROPERTY, BEER – £749,000

Fortnam Smith and Banwell Seaton Office are pleased to be offering Peace River, a substantial detached property set on a generous plot, located in a semi-rural position between the picturesque fishing village of Beer and the coastal town of Seaton. It is located in a much sought-after elevated position enjoying panoramic views over the valley across the whole of the beach and seafront of Seaton towards the surrounding countryside and sea including Portland Bill on a clear day.

The property is surrounded by delightful mature gardens including a large raised decking area for alfresco entertaining. There is a sizeable area to the rear of the property which we understand has planning for an Eco Garden House which could provide extra accommodation for family and friends wishing to visit.

A particular feature of the property is the large kitchen/dining room which has been extended with an impressive glazed addition taking full advantage of the glorious views. There is also an extensive decked terrace area (constructed of non-slip decking boards) which has direct access from the Master Bedroom from which the views are outstanding.

The property was built in 1964 and enjoys many features that would be expected from a property of this era, including well proportioned rooms and large windows affording lots of natural light. The bungalow has been updated and improved over the years to an excellent standard including full uPVC double glazed windows, gas fired central heating and is extremely well presented throughout. Please contact us for more information or to arrange a viewing on 01297 23939.

FORTNAM SMITH & BANWELL

Property To Let

LET us help you
Do you have a property to sell or rent?
This space could be yours in all six of our East Devon newspapers from as little as £10 per week
Call Jemma
01297 446158
jemma@pennedia.co.uk
www.viewfromonline.co.uk

Double Sized Room, Kitchenette, En Suite, Rural Location, Parking.
£368pcm
(includes bills)
Tel: 01460 62498 or 07933 249508

Property To Let

CENTRAL AXMINSTER
2 BED GROUND FLOOR FLAT
Large sun terrace, Private parking, Quiet Location, Garage Available.
£575pcm
Tel: 07968206309

CENTRAL AXMINSTER
LARGE 2 BED HOUSE
Private Garden and Parking, Valley Views, Quiet Location, Garage Available, GCH.
£650pcm
Tel: 07968206309

SELF CONTAINED STUDIO ANNEX
IN VILLAGE BETWEEN SIDMOUTH & HONITON
Own entrance and metered electric.
£295pcm
References Required
Tel: 07557 388480 for further details

INDUSTRIAL UNITS TO LET
ON BUSY INDUSTRIAL ESTATE
HONITON
1700 sq ft, 780 sq ft.
Tel: 01404 841506

Garages to Let

East Devon
www.eastdevon.gov.uk

COUNCIL GARAGES TO LET ACROSS EAST DEVON

East Devon District Council has garages to let in Honiton, Axminster, Ottery St Mary and several other locations across the district.

The cost is £11.67 a week if you are an existing Council tenant or £14 a week (includes VAT) if you rent the garage privately.

If you are interested please contact Sarah Bennett on 01395 517469.

ADVERTISE YOUR PROPERTY TO LET OR PRIVATE SALE FOR JUST £10.00

To place your ad either fill out this coupon and send it to Devon, Dorset & Somerset Series of Newspapers Limited Unit 3, St Michaels Business Centre, Church Street, Lyme Regis, Dorset DT7 3DB. Call Jemma on 01297 446158 by 12 noon on Friday for the Tuesday's Publication.

Name _____

Address _____

_____

Telephone No. _____

Payment can be made over the phone by credit or debit card or by cheque made payable to Devon, Dorset & Somerset Series of Newspapers Limited

Stowford Residential Lettings

FREE Tenant Find Service!

This month, to celebrate three years of successfully renting properties for many delighted customers, Stowford Lettings are offering a full Tenant Find service to one lucky landlord, completely free of charge!

If you've got a property to let, telephone the office on 01297 445949, you'll be entered into the draw, and the winner will be informed on Tuesday 10th February. It's that simple - this offer really can't be beaten!

(Closing date 5.30pm Monday 9th Feb)

"I would also like to take this opportunity to sincerely thank all of our customers, past and present, for your continued loyalty and support."

- Hannah Sweet, General Manager

BEER SEATON
2 BEDROOM END TERRACE HOUSE
Enclosed garden and parking
Available immediately
£600pcm

SEATON
1 BEDROOM RETIREMENT APARTMENT (OVER 60's)
Central location & moments from the seafront!
Shower room, parking, very well presented
£575pcm
(includes bills)

MUSBURY AXMINSTER
2 BED SEMI-DETACHED BARN CONVERSION
Unique & beautifully presented
£675pcm
(includes water/council tax)

OUR OFFICE IS OPEN MONDAY TO SATURDAY, 9AM – 5.30PM

SRL

Tel: 01297 445949 or 07729908844
www.stowfordlettings.co.uk

Searching for your perfect property?

PropertyView is your guide to the local property market

A dedicated property supplement in your local VIEW FROM newspapers every week, and online!

www.viewfromonline.co.uk

To advertise please call Jemma on 01297 446158

AUCTION

Four Day Sale - 126 Lots

9 February - Kent, SE London & Essex
10 February - Sussex & Surrey
11 February - Hampshire & Isle of Wight
12 February - West Country

West Country Lots - Thursday, 12 February at the St Mellion International Resort, Saltash - commencing 11am

A range of property and land lots including:

KILMINGTON

On the instructions of the Trustee of the Kilmington Baptist Church

Site with consent for two three bedroomed 'mews-style' houses each with garden and parking in tucked away spot in favoured village location.

Last three on-site viewings:
6th Feb - 15:00
9th Feb - 09:30
10th Feb - 15:00
Book via
www.cliveemson.co.uk

Guide: £95-115,000

For confidential advice or a free auction appraisal call BBC1's 'Homes Under the Hammer' regulars Graham Barton, Scott Gray or Katie Semmens on **01392 366555**

A Clive Emson auction is the most effective method of exposing your property to the widest possible market.

Guides are provided as an indication of each Seller's minimum expectation. They are not necessarily figures which a property will sell for and may change at any time prior to Auction. Unless stated otherwise, each Lot will be offered subject to a reserve (a figure below which the Auctioneer cannot sell the Lot during the Auction). We expect the reserve will be set within the guide range or no more than 10% above a single figure guide. Please check our website regularly at cliveemson.co.uk, or call 01392 366555, in order to stay fully informed.

Catalogue Hotline
09068 517744
(60p per minute at all times)

Clive Emson
LAND AND PROPERTY AUCTIONEERS

View Lots/download catalogues www.cliveemson.co.uk

Property Of The Week

PROPERTY ADVERTISING
call 01297 446158

SEATON – £465 PCM

HARRIS Lets is pleased to offer this second floor one bedroom flat in the town centre of the friendly seaside town of Seaton. The property offers stunning sea and valley views, double glazing, private parking, carpets and curtains throughout. Gas central heating is included in the rent.

The property offers a hallway with entry phone then into a large lounge with a spectacular sea view, leading into a well fitted kitchen with appliances, there are lovely views across the valley from here.

The bright double bedroom has a double bed and wardrobe, this room also has views across the valley. There is a full bathroom with shower over the bath.

harrislets

The rental on this property is £465 per calendar month. If you would like more information or would like to arrange a viewing, please call Harris Lets on 01297 22101.

AXMINSTER – £750 PCM

A WELL presented and spacious three bedroom terraced house situated within walking distance of the town centre and train station. This property is of older style to include character features of its era. It has a separate lounge with open fire place, dining room, kitchen with appliances, two double bedrooms and a single bedroom. Mature, enclosed rear garden with access to the garage and off road parking. Pets and children are considered, Available immediately. EPC rated D. Internal viewing highly recommended.

RED HOMES LETTINGS

Tel: 01404 41228 - www.redhomes.co.uk - email info@redhomeslettings.co.uk

NEW — Rosemount Lane, Honiton £650pcm

Stunning 2 bed semi detached first floor maisonette offering good size contemporary accommodation of the highest standard. Luxury f/f designer kitchen with all integrated Neff appliances, security entry phone system full gas central heating, double glazed, allocated parking. Long let available. EPC band B. Conditions: Regret no children, DSS or pets.

Winchester Park, Feniton £825pcm

A superb brand new property in the superior Winchester Park development is now available for long term rental. This fine traditional style family home offers spacious 3 bedroom accommodation in delightful semi rural location and comprises: 3 good size bedrooms with en-suite to main bedroom, modern contemporary kitchen/family room, guest cloakroom, full gas central heating, enclosed rear garden, garage and additional parking. Conditions: No Pets, smokers or DSS.

LANDLORDS

8%

Fully Managed Fee with 0% VAT

Offer Ends 31st March 2015

NEW PRICE — Clapper Lane, Honiton £895pcm

A very well presented family home offering 4 bed accommodation, walking distance from town centre. The property is presented in good decorative order throughout and comprises: 4 Bedrooms, fully fitted kitchen, cloakroom, family bathroom, new carpets throughout, enclosed rear garden, own driveway with gated aentrance, FGCH, double glazed. No smokers, DSS or pets.

Pine Gardens, Honiton £530pcm

A well presented 2 bed flat on the 2nd floor of purpose built block situated within walking distance of town centre. 2 bedrooms, good size lounge/diner, f/f kitchen, modern bathroom, parking, communal gardens. Long let available immediately. No pets, children, smokers or DSS. EPC band D.

DPS The Deposit Protection Service · Rentaright Direct · RLA Residential Landlords Association · PRS Property Redress Scheme

For a free rental valuation please call 01404 41228

Like us on Facebook

Follow us on Twitter' @RedHomes Letting

Symonds & Sampson

ESTABLISHED 1858

Lettings

Dorset • Somerset
Devon • Wiltshire
Hampshire • London

Fees: when you rent a property through us we will charge each tenant a one off £125 admin fee. Other fees may apply. See our website or contact the office for further details.

COMING SOON

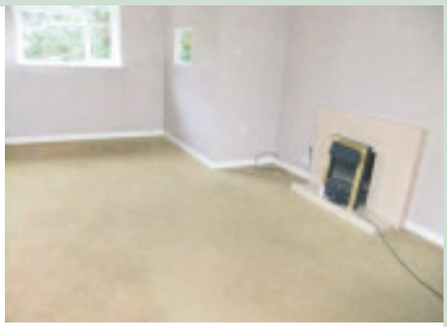

Uplyme, Lyme Regis **£795 pcm**

A detached three bedroom bungalow situated in an elevated position. Ample off road parking, garage and extensive views. Pets and children considered. EPC rated F.

Web Ref: XM140530 **Axminster 01297 32879**

Axminster **£600 pcm**

A modern two bedroom coach house situated on the Wainhomes development in immaculate condition. Comprising of a double and single bedroom, kitchen with integrated washer/dryer. Garage, rear garden and one parking space. Regret no pets. Available mid February. EPC rated C.

Web Ref: ACC110185 **Axminster 01297 32879**

Axminster **£530 pcm**

A spacious two bedroom ground floor apartment in good condition with the advantage of two double bedrooms, off road parking and communal garden to the rear. Regret no pets or children. Available immediately. EPC rated C.

Web Ref: AXL060062 **Axminster 01297 32879**

Axminster **£1,100 pcm**

With detached double garage. The property benefiting with integrated kitchen/utility with appliances, conservatory, study, lounge and separate dining room, front and rear garden, ample off road parking and solar panels which provide domestic hot water. Available immediately EPC rated C. Pets and children considered.

Web Ref: AXM130102 **Axminster 01297 32879**

LET

SIMILAR REQUIRED

Axminster **£750 pcm**

A three bedroom house in an immaculate condition with garage and garden. Within walking distance of town centre, pets and children considered. EPC rated C.

Web Ref: AXM140441 **Axminster 01297 32879**

Axminster **£750 pcm**

A well presented and spacious three bedroom terraced house situated within walking distance of the town centre. Separate lounge and dining room, enclosed rear garden, off road parking and garage. Pets are considered. EPC rating D. Available immediately.

Web Ref: ACC070445 **Axminster 01297 32879**

LET

SIMILAR REQUIRED

Axminster **£750 pcm**

A brand new three bedroom house situated on a new development within walking distance of town centre. Enclosed rear garden, car port and off road parking. Regret no pets, children considered. EPC Rated TBA.

Web Ref: AXM140417 **Axminster 01297 32879**

gth Greenslade Taylor Hunt

Hand Barn £1,500 pcm

NEW

A superb 5 bedroom bungalow set in a sought after village location. 2 reception rooms, large kitchen, utility room, double garage, main en suite, family bathroom, conservatory, large gardens, private drive. Available now and being offered as fully furnished. EPC rating D

Honiton office 01404 46223

Honiton £840 pcm

COMING SOON

Spacious 3 double bedroom house. Open plan kitchen/diner and lounge, downstairs WC, Family bathroom, off road parking. EPC rating D

Honiton Office 01404 46223

Churchinford £525 pcm

LET

A cosy 2 bedroom end of terrace property situated within a popular village development on the Devon & Somerset border. The property benefits from electric heating, 2 parking spaces & small garden area. Child considered. Regret no pets. Available now. Unfurnished. EPC Rating F

Honiton Office 01404 46222

Honiton £825 pcm

LET

A spacious 3 bedroom house set in a popular location. Neutrally decorated throughout and benefitting from GCH & DG. Lounge, Kitchen/Diner, Family bathroom, Main en suite, Off road parking, Garage, Garden. EPC rating C

Honiton office 01404 46222

Honiton £600 pcm

LET

A 2 double bedroom mid terrace house. Modern fitted kitchen, Lounge, Bathroom with shower over. Enclosed rear garden, Off road parking. EPC rating C

Honiton office 01404 46222

Residential | Lettings | Agricultural | Commercial | Development Land & Planning | Architectural Services | Auctions | Antiques Saleroom

Offices across Somerset, Dorset & Devon and also Mayfair, London

www.gth.net

A member of OnTheMarket.com

harrislets www.harrislets.co.uk

Axminster 01297 630933 - info@harrislets.co.uk **Seaton 01297 22101 - letting@harrislets.co.uk**

UNDER APPLICATION

AXMINSTER £750 PCM

A 3 bedroom semi detached house. Porch. Hallway. Lounge. Dining room. Fitted kitchen. Cloak room. Utility room. Conservatory. Family bathroom. Gas C/H D/glazed. Garage and driveway. EPC rating D.

NEW TO LET

AXMINSTER £740 PCM

A 2/3 bedroom cottage. Large lounge. Galley kitchen. Utility room. Large family bathroom. Attic room. Gas C/H. Small courtyard. Pets considered. EPC rating E.

NEW TO LET

AXMINSTER £950 PCM

A large 6 bedroom farmhouse. Lounge. Dining room. Fitted kitchen. Office. 2 Bathrooms. 1 shower room. Garden. Parking. D/glazed. Oil fired C/H. EPC rating E.

UNDER APPLICATION

BEER £650 PCM

A 2 bedroom first floor part furnished apartment. Over 55's only. Warden assisted with emergency pull cords in each room. Short level walk to village centre. Lounge. Kitchen. Shower room. Gas C/H. D/glazed. EPC Rating C.

NEW TO LET

SEATON £695 PCM

A 2 bedroom first floor furnished apartment. Large lounge with open fire. Fitted kitchen. Family bathroom. Log store. NSH. D/glazed. Communal gardens. EPC rating E .

NEW TO LET

AXMINSTER £580 PCM

A 2 bedroom coach house. Entrance hall. Open plan lounge/diner. Fitted kitchen. Family bathroom. Gas C/H. D/glazed. Parking. EPC rating C.

NEW TO LET

AXMINSTER £550 PCM

A 2 bedroom terrace cottage. Lounge. Fitted kitchen. Family bathroom. Garden. Gas C/H D/glazed. Roadside parking. EPC rating D.

NEW TO LET

SEATON £600 PCM

A 2 bedroom ground floor apartment. Lounge. Fitted galley kitchen. Family bathroom. Roadside parking. Gas C/H D/glazed. EPC rating E.

NEW TO LET

AXMINSTER £550 PCM

A 2 bedroom end of terrace house. Lounge. Fitted kitchen/diner. Family bathroom. Enclosed garden. D/glazed. Electric heating. EPC rating D.

NEW TO LET

SEATON £625 PCM

A very well presented 2 bedroom end of terrace house. Lounge. Fitted kitchen. Cloakroom. Family bathroom. Gas C/H. D/glazed EPC rating B.

FOR FULL DETAILS OF OUR PROPERTIES PLEASE GO TO OUR WEBSITE WWW.HARRISLETS.CO.UK

PHONE US NOW FOR A FREE NO OBLIGATION MARKET APPRAISAL

Zoopla.co.uk DPS

Tenant fees apply; £100 Per Person
Experienced and qualified Members of ARLA.

NLA The Property Ombudsman LETTINGS

FSB RENTALS LTD

Residential Lettings Professionals covering East Devon & West Dorset

Open Mon-Fri 9am to 5pm Sat 9am to 1pm

Tel: 01297 21120
fsbrentals@btconnect.com
1 Vintage Court, Seaton, Devon EX12 2QF

CHARMOUTH £650 PCM

A TWO BED, UNFURNISHED, APARTMENT WITH AMAZING SEA AND COASTAL VIEWS! THE SPACIOUS PROPERTY CONSIST OF: LARGE LOUNGE/DINER WITH SEA AND COASTAL VIEWS, FITTED KITCHEN WITH CERAMIC HOB AND ELECTRIC OVEN, TWO GOOD SIZED DOUBLE BEDROOMS WITH FITTED WARDROBES, BATHROOM, GCH, GARAGE. EPC RATING: C. SORRY, NO PETS.

SEATON £500 PCM

1ST FLOOR UNFURNISHED ONE BEDROOM APARTMENT SITUATED IN CONVENIENT TOWN LOCATION WITHIN WALKING DISTANCE TO LOCAL AMENITIES & THE BEACH. PROPERTY IS DOUBLE GLAZED. PRACTICAL OPEN PLAN GOOD SIZE LIVING/KITCHEN AREA WITH ELECTRIC COOKER, SPACE FOR FRIDGE/FREEZER.LARGE SHOWER ROOM WITH DOUBLE SHOWER. AMPLE STORAGE. DOUBLE.

CHARMOUTH £895 PCM

A CHARMING THREE BEDROOM DETACHED COTTAGE IN QUIET LOCATION. PROPERTY CAN BE EITHER FURNISHED OR UNFURNISHED; COMPRISES TWO DOUBLE BEDROOMS; ONE SINGLE BEDROOM; BATHROOM WITH SHOWER OVER BATH; LOUNGE; LARGE DINING HALL; CLOAKROOM, KITCHEN AND UTILITY ROOM; ATTRACTIVE GARDEN WITH FEATURE SEATING AREA AND PARKING SPACE. NSH. EPC RATING: E. ONE CHILD / ONE PET CONSIDERED.

SEATON £550 PCM

AN UNFURNISHED TOP FLOOR, TWO BEDROOM, APARTMENT. CONSISTS OF: COMMUNAL ENTRANCE; SECURE ENTRY SYSTEM; LIFT; PRIVATE ENTRANCE HALL; LOUNGE; BALCONY;KITCHEN;BATHROOM; ALLOCATED PARKING SPACE; DOUBLE GLAZED; ECONOMY 7 HEATING; EPC RATING:C.

CHARMOUTH £575 PCM

A WELL-PRESENTED, FURNISHED FIRST FLOOR APARTMENT SITUATED A SHORT, LEVEL WALK FROM BOTH THE BEACH AND THE VILLAGE CENTRE. PROPERTY CONSISTS: COMMUNAL ENTRANCE HALL AND STAIRS; LIVING ROOM; FITTED KITCHEN; 2 BEDROOMS; BATHROOM WITH SHOWER; GCH; DOUBLE GLAZING; ALLOCATED PARKING SPACE. EPC RATING: C.

SEATON £695 PCM

A WELL PRESENTED, UNFURNISHED TWO BEDROOM SEMI DETACHED CHALET BUNGALOW. PROPERTY COMPRISES: TWO DOUBLE BEDROOMS WITH BUILT-IN CUPBOARDS; SPACIOUS LOUNGE/DINER; FITTED KITCHEN; BATHROOM; SEPARATE WC; GCH; GARAGE AND PARKING; EPC RATING: D

LYME REGIS £550 PCM

AN ATTRACTIVE FIRST FLOOR UNFURNISHED APARTMENT SITUATED CONVENIENTLY FOR SEAFRONT AND ALL AMENITIES. NEWLY RENOVATED THE PROPERTY COMPRISES: OPEN PLAN LIVING SPACE WITH MODERN FITTED KITCHEN; DOUBLE BEDROOM; SHOWER ROOM; NEW UPVC DOUBLE GLAZING; ELECTRIC HEATING; EPC RATING: D

UPLYME £775 PCM

BEAUTIFULLY PRESENTED COTTAGE FULL OF CHARM AND CHARACTER! TWO RECEPTION ROOMS, BOTH WITH FIREPLACES. MODERN FITTED KITCHEN. TWO DOUBLE BEDROOMS. BATHROOM. GARDEN. GCH. EPC RATING: D

SEATON £795 PCM

A MODERN 4 BED MID-TERRACE, UNFURNISHED, TOWN HOUSE CONVENIENTLY SITUATED FOR A SHORT LEVEL WALK TO THE TOWN CENTRE, ESPLANADE AND BEACH. PROPERTY COMPRISES: LIVING ROOM, FITTED KITCHEN, CLOAKROOM, MASTER BEDROOM WITH ENSUITE SHOWER, BATHROOM, 3 FURTHER BEDROOMS, GCH, COURTYARD GARDEN. EPC RATING: C

SEATON £625 PCM

A SPACIOUS, UNFURNISHED, TWO BEDROOM MAISONETT IN CONVENIENT LOCATION. PROPERTY CONSISTS: LOUNGE; FITTED KITCHEN/DINER; TWO DOUBLE BEDROOMS; BATHROOM; GCH; DOUBLE GLAZING; ALLOCATED PARKING SPACE; EPC RATING D; SORRY NO PETS.

OnTheMarket.com

Viewings 7 days a week

www.fsb4homes.com

property sharing experts

THE WESTCOUNTRY TEAM

!RENT ME !RENT ChampionHolmes Property Letting & Management !RENT ME !RENT

TWO BEDROOM FLAT IN SEATON - £650PCM

We are pleased to offer this beautiful 2 bedroom flat in Seaton.

Newly refurbished, this 2nd floor flat has been bought back up to standard and now looks and feels moden, warm and comfortable.. The property is withing walking distance of the town centre and beach.

Briefly the property comprises hallway with all rooms leading off. The Kitchen (3.00 x 2.37m) is brand new and has an electric oven, induction hob and extractor, washing machine and fridge all built in. View of the sea from the kitchen window

Lounge (3.75x4.86m max) features a bay window which looks out over Harbour Road. Bathroom is also new and has a basin and shower over the bath with a new shower screen. The toilet is separate from the bathroom but is also new. Bedrooms 1 and 2 (3.62 x 3.74m max and 3.63 x 3.05m max) are both good sized doubles. The property benefits from gas central heating (new), new laminate flooring throughout and UPVC double glazing to all windows. There is also one allocated parking space to the rear. Tax Band B. Deposit £975.00

SEATON, £595pcm
1 Bed Flat within retirement complex. Water included in rent. Gas CH. EPC F

CHARMOUTH, £660pcm
Large 2 Bed flat with parking and garage. EPC C

SEATON, £530pcm
1 Bed Terrace House, with Parking & Garden to rear. EPC D

COLYTON, £600pcm
2 Bed Flat with newly fitted kitchen. EPC TBA

AXMINSTER, £570pcm
First floor close to town centre, 2 double bedrooms and balcony. Gas CH. EPC D

AXMINSTER, £510pcm
First floor flat, 2 Double Bed & Parking. EPC C

SEATON • AXMINSTER • COLYTON • WEST DORSET

Zoopla

Seaton Office I 01297 20080 I Enquiries@championholmes.co.uk
8, Cross Street, Seaton, EX12 2LH

See all our properties at OnTheMarket.com

FORTNAM SMITH & BANWELL

Seaton
01297 23939
fsbseaton@btconnect.com
Also at Charmouth and Lyme Regis

NEW

SEATON £210,000

Impressive 2 bedroom top floor apartment with spectacular, far reaching, sea, estuary and countryside views, situated in a quiet no-through road within easy walking distance of the town and seafront. EPC to be advised EPC Rating D.

NEW

SEATON £249,000

A very well presented 2 bed 1950's chalet bungalow which was completely renovated 5 years ago, situated on the Western side of the town with large garage, parking and garden. EPC rating C.

NEW

BEER £749,000

Substantial detached property in a sought-after semi-rural location between Beer and Seaton which has been carefully modernised and now boasts an impressive glazed extension to the Kitchen/Dining Room and large terrace, positioned to take full advantage of the outstanding sea views. The property is surrounded by delightful mature gardens and there is an additional area at the rear of the property with p.p. for an Eco Garden House. The property must be viewed internally to be fully appreciated. EPC rating D.

SEA VIEWS

SEATON £195,000

A very well presented, two bedroom, first floor apartment enjoying stunning sea and coastal views. The apartment which forms part of a conversion of a Victorian property is elevated on Seaton seafront. Communal Gardens and Parking. EPC rating D.

NEW

SEATON £127,500

A unique opportunity to acquire a lock up retail shop on a 999 year lease, in Seaton close to the seafront and esplanade of this busy seaside town in East Devon.

COMMERCIAL

BEER £479,000 FREEHOLD

Goodwill, Fixtures and Fittings £35,000 Plus SAV. A unique opportunity to acquire one of the main Freehold retail businesses in the centre of the historic fishing village of Beer. Beautifully presented 3 bed, owners accommodation on the first floor. EPC Rating E.

MUSBURY £325,000

Pretty character detached, thatched 2 bedroom cottage situated in a peaceful edge of village location. The cottage has many character features such as the lovely inglenook fireplace in the lounge. The property also benefits from cottage gardens and parking.

SEATON HOLE £235,000

Ground floor, 2 bedroom, apartment with private garden and patio in attractive detached period property with sea views, set in grounds with sweeping lawns with stream running through. EPC rating F.

AXMOUTH £328,500

This charming detached property dates back to circa 1700 -1750. Once two cottages the building is now all one and has been restored to a high standard by the owners keeping many original features.The cottage benefits from a very pretty terraced garden and off road parking. EPC rating E.

SEATON £339,950

A beautifully presented two bedroom detached bungalow with views towards the sea and Axe Cliff. The current owners have renovated this property to a high standard including new boiler, plumbing, electrics and uPVC double glazing. Located in a sought after elevated location this property must be viewed to be fully appreciated. EPC rating D.

OnTheMarket.com

Viewings 7 days a week
www.fsb4homes.com

property sharing experts
THE WESTCOUNTRY TEAM

Coast & Country

Since 1977

John Wood & Co

NEW PRICE

Seaton, Attractive Detached Bungalow. £235,000

A most attractive detached two bedroom bungalow located in a quiet cul-de-sac and a convenient level distance from the town centre and beach. Integral garage. Landscaped gardens to the rear. uPVC DG. GFCH. EPC rating D.

NEW

Colyford, Spacious Detached Bungalow. £435,000

An attractive and beautifully presented spacious three bedroom detached bungalow, located in good sized gardens and grounds, with glimpses over the fields surrounding Colyford to Haven Cliff and Lyme Bay. Double garage. EPC Rating C.

NEW PRICE

Seaton, Two Bedroom Terrace House. £169,950

A beautifully presented and comprehensively renovated two double bedroom terrace house located in a quiet cul-de-sac yet. Two off road parking spaces. Gas CH. uPVC DG. EPC rating C.

Colyton, Stylish Three Bedroom Bungalow. £365,000

A superb and stylish re-built and extended three bedroom detached bungalow located in a very convenient position for the town centre amenities. Landscaped gardens and onsite parking for a number of vehicles. EPC rating D.

Seaton, Brand New Penthouse Apartment. £250,000

Only two remaining, of three superb brand new penthouse apartments offering rural and sea views located in outstanding landscaped gardens and grounds. Onsite Parking. EPC rating B.

Beer, Delightful Three Bedroom Period Home. £410,000

A delightful and most appealing three bedroom period home located at the heart of Beer opposite St Michaels Church. Colourful courtyard garden to the rear with separate access and street parking is available opposite or in the adjacent village car park. EPC rating E.

Seaton, Retirement Apartment. £89,950

A first floor one bedroom retirement apartment for the over 55's constructed by McCarthy & Stone in an excellent town centre location. Communal gardens and grounds. Communal car park. Residents lounge. House Manager. EPC rating C.

Seaton, Attractive Two Bedroom Corner Terrace House £155,000

An attractive two bedroom corner terrace house constructed with brick and part rendered elevations under an interlocking tiled roof. A good sized private garden and parking space. EPC rating D.

Seaton, Attractive 4/5 Bedroom House. £299,950

An attractive and deceptively spacious semi detached home in a very convenient position for the town centre and beach and with the advantage of a garage and attractively landscaped gardens. EPC rating D.

Seaton, Four Bedroom Detached Bungalow. £395,000

A superb and beautifully presented four bedroom detached bungalow with sea and estuary views that has just completed a comprehensive renovation to a very high standard. Attached garage, landscaped gardens and additional onsite parking. EPC rating D.

PRICED TO SELL

OFFERS CONSIDERED

Colyton, 3/4 Bedroom Edwardian House. £209,950

An attractive particularly and spacious four bedroom Edwardian house retaining its character features including fine period fireplaces, staircase and panel doors. Outside is a courtyard garden and a garage. EPC rating F.

Colyton, Delightful Two Bedroom Cottage. £219,950

An attractive Grade II listed period cottage standing on a corner site in the heart of the town and exhibiting a number of character features. Outside is a sunny courtyard and there is an integral garage.

TO LET

Colyford, Detached Three Bedroom Bungalow. £850 pcm

A detached three bedroom bungalow with double garage, additional vehicle parking and enclosed gardens. Three bedrooms, bathroom, separate w.c, L-shaped living room, kitchen and a small conservatory. DG. GFCH. EPC rating E. Fees Apply.

TO LET

Seaton, Town Centre Apartment. £650 pcm

A stylishly presented two bedroom first floor apartment in the heart of Seaton which has been created from a Grade II listed building. Living room, kitchen with appliances, two bathrooms and allocated parking. EPC rating C. Fees Apply.

TO LET

Colyton, Town Centre Cottage. £625 pcm

A period mid terrace cottage located at the heart of Colyton and convenient for all the town centre amenities. The accommodation includes two bedrooms and a bathroom on the first floor, a living room and kitchen on the ground floor together with the courtyard and studio. Gas fired central heating. Available now. Furnished or unfurnished. Fees apply. EPC rating E.

49 Queen Street,
Seaton, EX12 2RB
01297 20290

Residential Sales & Lettings
www.johnwood.co.uk

Market Place,
Colyton EX24 6JR
01297 553691

FULFORDS
STREETS AHEAD

Sales & Lettings
Seaton
Tel: 01297 600029

Selling Property for 150 years

Seaton

£575,000

This fantastic detached home really must been seen to appreciate the opportunity on offer. As well as the three/four double bedroom house with two/three reception rooms and two bathrooms, there is also a detached one bedroom bungalow to the rear of the property which could be an annex or holiday let.

Beer

£365,000

This beautifully presented home is situated in the heart of the picturesque village of Beer and is currently a very successful holiday let. Ideal for a business opportunity or as a second home.

Whitford

£315,000

A two double bedroom, detached bungalow featuring one reception room, one wet room, garage and off street parking. Front and rear gardens overlooking the local countryside.

Colyton

£250,000

A beautifully presented three/four bedroom house with a large open plan lounge and dining room. The property has been thoroughly modernised by the current owners and also benefits from a bathroom with double shower and under floor heating.

Seaton

£245,000

This two/three bedroom family home enjoys stunning views across the Axe Valley and out to Sea. It benefits from a South East facing garden, a longer than average single garage and additional parking for multiple vehicles.

The Esplanade

£285,000

If you're looking for sea views then look no further. This terraced property is situated on Seaton's esplanade and enjoys stunning panoramic views of the sea and Beer Head.

Seaton

£265,000

Three bedroom, two reception room detached property, which has been recently modernised by the current owner. Newly fitted kitchen, bathroom, newly fitted boiler, garage, off road parking and

Seaton

£160,000

Located close to the seafront, this two bedroom house has light and airy accommodation and benefits from a balcony and secure parking. The property is beautifully presented.

Beer Road

£90,000

Well presented, two bedroom retirement apartment for the over 55s. The apartment has been well maintained by the current owner benefitting from a modern shower room and a fitted kitchen.

GET YOUR PROPERTY NOTICED.

With 22 million* online views each week, no one can promote your property like us.

VISIT ONE OF OUR BRANCHES TODAY

DECIDING EXPERTISE

*Rightmove - October 2014

fulfords.co.uk propertywide Zoopla.co.uk PrimeLocation rightmove The Property Ombudsman SALES

MORGAN YORK ESTATE AGENTS

01297 33375

St George's, Victoria Place, Axminster, Devon
EX13 5NQ
Email: MYestagent@aol.com
Fax: 01297 35288

Founded on success & built on recommendations

10 DRAGONS MEAD, AXMINSTER - £299,950

NEW INSTRUCTION

A detached bungalow set in large gardens with planning permission for detached double garage and workshop, having separate drive leading to it and subject to the necessary planning consents, this could be a potentional builiding plot. This spacious three bedroom bungalow benefits from gas fired cetnral heating, double galzing, woodburner and comprises entrance porch, large hallway, living room, kitchen/diner, 3 double bedrooms, modern bathroom and separate w.c,. ample parking and garage. EPC rating C. **£299,950**

OVER YONDER, SMALLRIDGE - £399,950

NEW PRICE

This substantial 5 bedroom detached home benefits from a quiet location in a sought after village situated just outside of Axminster enjoying rural valley views to the front elevation and adjoining open countryside at the rear. Accommodation comprises: Entrance Porch, spacious Reception Hall, Cloak/Shower room, Sitting room, Dining room, Conservatory, Kitchen, Utility room, master Bedroom with En – Suite Shower room, 4 further Bedrooms, Bathroom, integral double Garage, private front & rear Gardens. EPC rating D. **£399,950**

1 & 2 VALLEY VILLAS, VALE LANE, AXMINSTER - £279,950

RECOMMENDED

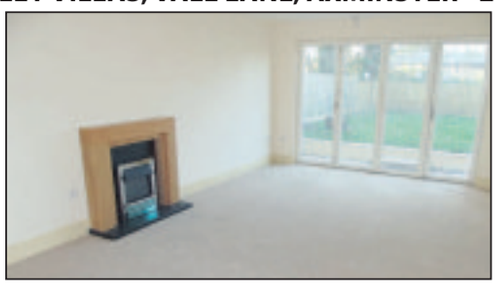

Situated in a very convenient and quiet backwater location, having been the subject of a complete refurbishment to a sympathetic and high specification, this pair of semi-detached houses, one 3 bedroom and one 4 bedroom, would be ideal for extended families. This four bedroom house comprises canopy storm porch, entrance hall, lounge with attractive feature fireplace and archway through to the dining room, comprehensively fitted brand new kitchen with stainless steel appliances, cloakroom, 4 bedrooms and large bathroom with shower. Both houses have gas fired central heating, parking and level enclosed garden. EPC rating C. **£279,950**

KILMINGTON

RECOMMENDED

A very attractive 3 bedroom semi-detached house boasting an exceptionally large garden in the popular village of Kilmington. Ideal as a family in this sought after village the spacious accommodation comprises double glazed conservatory, entrance hall, downstairs wc, 26' long living / dining room with woodburner, newly fitted kitchen, utility area / rear porch, 3 bedrooms, bathroom, large corner plot garden. EPC E. **£279,950**

TATWORTH

IDEAL 1ST PURCHASE

Springfield Terrace is a 3 bedroom bay fronted Edwardian mid terraced house with an exceptionally large rear garden. Ideal for a family with 3 bedrooms, 2 reception rooms, kitchen and bathroom. Conveniently situated in a village location with nearby school and shops between Axminster and Chard. No Chain. EPC E. **£145,000**

OLD SMITHY, TATWORTH

Full of character features this unique former 'smithy' has its versatile accommodation arranged mainly on the ground floor and therefore providing bungalow style living with a guest bedroom and bathroom on the first floor. Providing parking, garage/workshop and delightful gardens and featuring a spring fed pond. Accommodation comprises: storm canopy, dining room, spacious kitchen/breakfast room, living room, conservatory, bedroom 1, double bedroom 2/study, bedroom 3 with en-suite, purpose built upvc double glazed conservatory, level landscaped rear garden, garage, cloakroom and workshop. Viewing highly recommended. EPC TBC. **£299,995**

Find us on globrix.com

For the best advice to get you moving...

Zoopla.co.uk

THE GUILD OF PROFESSIONAL ESTATE AGENTS

MORGAN YORK ESTATE AGENTS

01297 33375

St George's, Victoria Place, Axminster, Devon
EX13 5NQ
Email: MYestagent@aol.com
Fax: 01297 35288

Founded on success & built on recommendations

MY PROPERTIES LET IN JANUARY

BREWER WAY

New terraced house, 3 bed - **£795pcm**

AMBERSIDE

New coach house with 2 bedrooms & garage - **£625pcm**

OTTERTON MEWS

1 bedroom flat with parking & garden - **£500pcm**

HORNSBURY COTTAGES

2 bedroom end terraced house - **£680pcm**

CASTLE HILL HOUSE

Spacious 1 bedroom house - **£495 pcm**

CASTLE HILL

3 Bed house with garden - **£680 pcm**

CALLING ALL LANDLORDS...

AFTER A VERY SUCCESSFUL 2014 FOR OUR LETTINGS DEPARTMENT WE NOW REQUIRE PROPERTIES FOR WAITING TENANTS. PLEASE CONTACT MARIA ON 01297 33375 FOR A FREE APPRAISAL AND COMPETITIVE RATES.

MY PROPERTIES AVAILABLE

ELDRIDGE HOUSE

3 bedroom house with garden and parking, EPC C - **£725PCM**

ST GEORGES

2 bedroom flat with communal courtyard and town centre location, EPC TBC - **£575pcm**

PULMAN HOUSE

Very spacious 3 bedroom apartment in town centre location - **£600pcm**

WOODBURY PARK

2 bedroom semi detached bungalow with parking and gardens and far reaching coutryside views, EPC D - **£695pcm**

Find us on globrix.com

For the best advice to get you moving...

Zoopla.co.uk

THE GUILD OF PROFESSIONAL ESTATE AGENTS

Pennys estate agents

FORTNAM SMITH & BANWELL

GORDON & Rumsby

!R championholmes

Relax, you're with RichardsonGill ESTATE & LETTING AGENTS

all the properties

from all these agents

now have

a new home

OnTheMarket.com

Agents' Mutual Limited – A company limited by guarantee. Company No: 8381458. Registered in England & Wales. OnTheMarket.com and the associated logo are registered trademarks of Agents' Mutual Limited. Registered Office: 3rd Floor Connaught House, 1-3 Mount Street, London W1K 3NB, England.

Every week more than *38,000 people pick up one of our 15 community newspapers in East Devon, South Somerset and West Dorset.

view from newspapers

They don't take the paper home to put it in the bin.

*They take it home to **READ**.*

*They are **GENUINE** readers.*

*They go back **WEEK AFTER WEEK** to pick upour newspapers.*

*Because they are **REGULAR** readers.*

On the few occasions our papers are late being delivered, they actually queue and wait for them.

There are more ways of building a loyal *READERSHIP* than popping a paper through your letterbox along with other junk mail - whether you want it or not!

*Source JICREG: Year ending June 30th 2013

NOLI·CEDERE

Part of Tindle Newspapers Ltd

www.viewfromonline.co.uk

LocalServices

MAKE YOUR ADVERTISING BUDGET GO FURTHER

Jenna Wellman
call 01297 446147
email jenna.wellman@pemedia.co.uk

REMOVALS, CLEARANCE & STORAGE

Hunthay Storage of Axminster
Secure Self Storage.
Suit business or domestic use.
Easy, long day + weekend access.
Owner lives on site. Close to A35.
Industrial Units To Let
Phone: 01297 33839 or 07779 550771
www.hunthay.co.uk

Self Storage Units
Large & small storage Units to rent in Sidmouth, weekly, monthly, yearly contract from £21 per week.
Local removals for customers
Phone 01395 571000 or 07775 695687

LYME BAY REMOVALS
Local and Nationwide Removals
Friendly and Professional Local Business
Removals 7 days a week
Packing Service / Packing Materials
Please contact us on 01297 22693 for advice or a free quotation
Lyme Bay Removals, Harepath Road, Seaton, Devon, EX12 2WH
info@lymebayremovals.co.uk • www.lymebayremovals.co.uk

SEATON SELF STORAGE
SECURE SELF-STORE SOLUTIONS
Tel: 01297 22777 - 34 Fore St, Seaton EX12 2AD
Secure, dry building covered by CCTV & electronic access
Business & Domestic storage
Access 7 days a week / Long or short term stay
www.seatonselfstorage.co.uk

VAN & MAN

Removals, Local,
Also European, I will move it!
Recycle Runs.
Just Call for a quote
Call Chris on 01404 45213
or 07967 759246

TAYLORS REMOVALS
Local/National/Overseas
Full or Part Loads
Storage Facilities
House Clearances
AVAILABLE 7 DAYS A WEEK
Tel: Dave or Dean
(Axminster) 01297 35740

Honiton Removals
House Hold and Commercial Removals
Packing Service Available
Long and Short Distances
Local Reliable Service
Man and Van Service
Competitive Rates
07947 518807

LYME BAY STORAGE
Fosseway Park, Harepath Road, Seaton EX12 2WH
SELF STORAGE
All units inside secure building
From £10 + VAT per week
Packing materials available
Telephone: 01297 22007
Email: info@lymebaystorage.co.uk
www.lymebayselfstorage.com

MAN AND VAN
Removals Large or Small
House Clearances
Local/Europe (France/Spain)
Friendly service
Call for a quote
Mike 07947 518807

Get ahead of the game
Call us for excellent advertising

01297 446147
View

Scrap Metal
Collections within 10 mile radius of Axminster
Licences Held
Contact David at DT Collections on
01297 32765 or 07759099127
Or visit
www.facebook.com/dtcollect

CLOCK REPAIRS

HONITON CLOCK CLINIC
Clock & Barometer Restorers
Established
For Over two Decades
16 New Street,
Honiton, Devon EX14 1EY
Founded in 1858 Founded in 1907
For a Free Consultation or Just Some Friendly Free Advice,
Telephone: 01404 47466

REPAIRS, INSTALLATIONS, TELEVISION, AERIALS AND SATELLITES

AERIALS & CABLE
TV & Radio Aerials
Installations & Repairs
Satellite Installation
UHF & VHF
Digi Upgrades & Boxes
Multi Point Installation
Established 42 years
Tel:01297 443928
Mobile
07814 481833

AERIAL REPAIRS & INSTALLATIONS
Satellite installations and repairs
Extra points and fault finding
7 days a week service
All calls answered promptly
EXPERIENCED - HONEST - RELIABLE ENGINEER
Call Graham on
07724 156355 (Seaton)
15 mile radius covered

HONITON AERIALS
- Picture Break Up? Freeze?
- No Satellite Signal?
- Need a New Digital Aerial?
- Extra Points Extensions?
- Wireless Internet Problems Resolved
- Cat 5/6 Network Systems Installed
- Storm Damage, Repairs and Insurance
- Fast and Reliable Response
- Motorised Satellite Systems
- CCTV with Remote Viewing

THE AERIAL MAN
01404 539119 dishdr@hotmail.co.uk

TARGET YOUR MARKET

Advertise here!
Call
01297 446147

CLEANING SERVICES & DOMESTIC HELP

Does your Oven, AGA or Range need Gleaming?
Then Call Nick Paul at OvenGleamers today on:
01297 598345
"Nick cleaned my oven and hob the other day and all I can say is 'Wow', the result was amazing. Thank you so much." Mrs Rogers
www.OvenGleamers.com
Ovens | AGAs | Ranges | Microwaves | BBQs

An Extra Pair of Hands
Housekeeping, Cooking, Dinner Parties, DIY, Flat Pack Assembly, Gardening, Dog Walking/Sitting, Await Home Deliveries, Light House Maintenance, Carer/Companion, Cooking Lessons
Call Caron
07548 954995
Seaton
Email: anextrapairofhands@aol.co.uk

Jurassic Coast Helping Hands
Do you need company?
Someone to chat with or support you in daily activities?
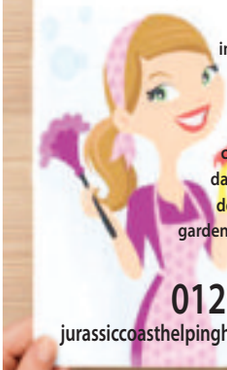
Start 2015 with an injection of happiness and benefit from having a companion
Shopping, chat over a cup of tea, day trips, board games, dog walking, cleaning, gardening, admin and more
Call for a chat on
01297 551180
jurassiccoasthelpinghands@hotmail.com

PLUMBING AND ELECTRICAL SERVICES

WESCO

- Inspection & Testing
- Security Systems
- Fire Alarm Systems
- Electrical Installations
- 24 Hour Breakdown Service

All your electrical, plumbing & heating needs in one package

FREE ESTIMATES

Call us: 01297 33554

www.wescosystems.co.uk

- Fires, boilers, cookers and hobs
- Landlords safety checks
- Central heating systems
- LPG, Gas & Oil
- Bath and shower rooms

Paul Harvey ELECTRICAL Ltd

Commercial / Domestic Work

NICEIC Approved

Tel: 01404 851155

Mob: 07768 266731

GK Plumbing & Heating Services

All aspects of plumbing work undertaken

Repairs and installations

Boiler Installations

Bathrooms designed & installed including tiling, electrics & plastering

Power Flushing

Bathrooms and Wetroom installations

07896 344457

Evenings 01297 32466

pwenergy helping shape a perfect world

pwenergy HEATING • ELECTRICAL • RENEWABLES

WORKING IN YOUR LOCAL AREA FOR NEARLY 20 YEARS

Plumbing & Heating

Boiler Installations

Repairs & Servicing

Complete Heating Systems

01297 552 907

www.pwenergy.co.uk

Come and visit us in our show room at 2b Colyton Business Park, Wheelers Yard, Colyton, Devon EX24 6DT

NO CALL OUT CHARGE

SEATON PLUMBING AND HEATING

SPH

- All gas work undertaken
- All plumbing work undertaken

No job too big or small

Call: Dan: 07890 149603

Email: sphplumbing80@gmail.com

gas safe register 559297

TARGET YOUR MARKET

Advertise here!

Call 01297 446147

Be Wise!

ADVERTISE HERE IN LOCAL SERVICES

The most cost effective way to advertise

Call Jenna on 01297 446147

www.fords.co.uk

LOCAL, FAST & RELIABLE

BEEN LET DOWN? Call your GENUINE LOCAL COMPANY

Talk to your local plumbing experts

- Dripping taps
- Toilets and Ballcocks
- Burst Pipes
- Leaking Tanks/Overflows

01395 571000 FORDS

1,000's of satisfied customers

Engineers in your area NOW!

KEITH PERRYMAN

ELECTRICAL CONTRACTOR LTD

• DOMESTIC • COMMERCIAL • INDUSTRIAL

- Over 30 Years Experience
- New Houses
- Rewiring
- Extra Power Points/Lights
- Maintenance & Repairs

T: 01297 32700

M: 07796 517702

RBC Plumbing, Heating & Renewables Ltd

- Central Heating Systems
- Heat Pumps
- Solar Panels
- Underfloor Heating
- Bathrooms
- Kitchen & Tiling

Tel - 01297 639757

Mob - 07951 060864

NIBE rbc@plumbingandheatinginfo.co.uk RECC

CLEANING SERVICES

KEEP CALM AND ADVERTISE HERE

CHIMNEY SWEEP

WESTCOUNTRY CHIMNEY SERVICES

Member of the Guild of Master Chimney Sweeps

Certified and Fully Insured

Based in Colyton, East Devon

WOOD BURNING STOVES AND FLUE LINERS INSTALLATIONS

Tel: 01297 553182 Mob: 07730 349725

HETAS dan@westcountrychimneyservices.co.uk www.westcountrychimneyservices.co.uk

The Chimney Keepers

- Power sweeping
- Installation of stoves
- Cowls fitted
- Certified Chimney Sweep
- HETAS approved
- Safety certificates issued

Tel: 01297 370039

Mobile: 07919 915474

HETAS

www.thechimneykeepers.co.uk

Richard Scott Chimney Sweeping

A member of the Guild of Master Chimney Sweeps

Brush and Vacuum sweeping

Insurance certificates issued

Tel. 01297 24157

Mobile: 07870 891581

richard@underleys1.fsnet.co.uk

CARPET CLEANING

DRY CARPET CLEANERS

A True EARTH Friendly Process

FREE WINDOW CLEAN (EXTERNAL) WITH EVERY ORDER

dry-as-a-bone.co.uk "forget wet"

- No Wet Carpets
- Zero Drying Time
- Carpets Can Be Used Immediately
- Safe Non-Toxic Natural Biodegradable Product
- Harmless to children & pets

TEL: 01297 22862

Clean Living NCCA

Carpet & Upholstery Cleaning

First Class Service - First Class Results

- Free Survey with no obligation
- Safe cleaning of both wool & synthetic carpets
- Upholstery
- Leather
- Oriental carpets a specialty
- Turbo drying of carpets & upholstery
- Safe insect/moth/fleas protection/extermination
- Fire proofing of carpets
- Stain-guarding of carpets & upholstery
- Covering W. Dorset, E. Devon & S. Somerset
- All work properly insured
- Full member of the NCCA

Tel: 01297 561505 or 07970 060449

NOTICED

Call us now to get your business noticed

01297 446147

FENCING

Garden Tidy Fencing
www.gardentidyfencing.co.uk

• New • Repaired • Replaced

01404 822572/07884 232244

A.L.S. LANDSCAPE & FENCING

FULL LANDSCAPING & FENCING SERVICES

- Domestic, Industrial and Agricultural • Security Fencing
- All types of fencing and panels supplied and fitted
- Slate and Natural Stone Paving & Patios (Indoor & Outdoor)
- Decorative Stone and Grit Gardens • Drive Ways
- Garden Buildings base work undertaken
- Full Decking Services • Turfing, Seeding & Hedge Cutting
- Entrance Gates / Field Gates

For a free quotation call 01404 42351 / 850304 07768 817042
Email: andywcgb@gmail.com · Fully Insured & Registered

D.J. Miller Fencing
All types supplied and erected
www.djmillerfencing.co.uk
For a free and competitive quotation please contact David on
(01297) 680241 07526 124 674
email:david@djmillerfencing.co.uk

Get ahead of the game
Call us for excellent advertising

01297 446147
View newspapers

Eden Garden Developments,Seaton - Quality Garden Fencing

Supply, Install, Repair, Treatments, Storm Damage, Landscaping

01297 23596 www.a1-environmental.com 07977 415446

DAVID BRIGHT *Garden & Fencing Service*

FENCING
Closeboard - Panels - Palisade - Trellis - Post & Rail - Post & Wire
Rose Arches - Pergolas - Gates (domestic & agricultural)
Concrete and wooden posts available

GARDEN MAINTENANCE
Grass Cutting - Hedges - Rotavating - Spraying - Turfing or Re-Seeding
We provide a service to meet all your garden requirements.
Please phone David to discuss your individual needs

Tel: (01297) 678498
email: davidbright.gardenservices@btopenworld.com

GARDEN & LANDSCAPE SERVICES

The Country Gardener
Hedges • Lawns • Beds • Borders
Experienced Gardener

Gardening • Maintenance • Groundworks
Call Steve: 01297 442391
07855 830577

A.J.S Tree Surgery & Garden Maintenance

- Felling & dismantling
- Hedge cutting and layering
- Garden clearance
- Stump grinding
- Garden maintenance including grass cutting, mowing and strimming

City & Guilds NPTC Qualified
ALL AREAS COVERED
NARROW ACCESS STUMP GRINDING

Telephone 01297 21453 or 07436 803146
www.ajs-treesurgeon.co.uk
NPTC qualified and insured

Think outside of the box

Advertise with the View From
01297 446147
Pulman's from View newspapers

Tree Surgery
Felling and Dismantling, Crown reductions, Stump grinding, Hedge cutting, Storm damage, Site clearance.
All aspects of treework.
Private and commercial work.
Fully insured • Free estimates
NPTC QUALIFIED TREE SURGEONS

LPC Groundcare
Call Rich on 07710 993372/01884 849118
email: lpcgroundcare@hotmail.com

HALCYON LANDSCAPES
Your Garden In Good Hands
01297 625083

Landscape Gardening, Garden Design, & Garden Maintenance

Initial site visits & quotations are free & without obligation - we'd love to hear from you.
01297 625083 | gary@halcyon-landscapes.co.uk
www.halcyon-landscapes.co.uk

Dry, Seasoned, Hardwood Logs from tinderboxfirewood.co.uk

Bulk bags or loose loads available With free delivery offered within a 8 mile radius of Axminster. 110% satisfaction guarantee. We also hire our firewood processor with operator

Give us a call on: 07779252506
or visit our website for more information.

SEASONED LOGS FOR SALE
Any size loads available
RING ANYTIME ON
07979 646110 or
07815 755608

BE NOTICED
Call us now to promote your business
01297 446147

GARDENS & LANDSCAPES

TREE SURGEON & TREE CARE

Seton Tree Care
Arboricultural Services

- Felling and Dismantling
- Crown reductions & shaping
- Pruning
- Hedge Cutting
- Garden clearance
- Planting

For a free quote and advice:
TEL: 01404 841314
Mobile: 07957 658202

NPTC Qualified Staff / Full Liability Insurance
S. Caruth NCH Arb www.setontreecare.com

FULLY QUALIFIED & INSURED
30 YEARS EXPERIENCE

Western Tree Services Ltd.
Total Tree Care

Specialising in Tree Surgery, Felling, Pruning, Hedging

Self propelled 6" chipper.
Chip trees and branches in parts of your garden wheeled chippers cannot reach.
Logs & Chips.
Japanese Knotweed control.
ALL ASPECTS OF DOMESTIC TREE WORK UNDERTAKEN
Contact: Mr K Williams on 07970 238406

BAILHACHE
TREE SURGERY & GARDEN SERVICES

Oliver Bailhache
For a free quotation and advice please call
01460 221569
07747 804773

City & Guilds NPTC
www.bailhachetreesurgery.co.uk
oliver@bailhachetreesurgery.co.uk
NPTC Qualified Staff and Fully Insured

TIP TOP TREES
City & Guilds NPTC

Professionals taking care of your trees
BS3998
Crown reduction, Shaping, Pruning & Felling
Also all other aspects of garden care, fencing & landscaping undertaken
Fully Insured * Qualified staff * References & Portfolio

Call for a free site survey
01404 47103
E-mail tiptoptrees@tiscali.co.uk
Www.tiptoptrees.co.uk

SHEDS, SUMMERHOUSE AND GARDEN BUILDINGS

WESTCOUNTRY GARDEN BUILDINGS

www.westcountrygardenbuildings.co.uk
For a free quotation call
01404 42351/850304 or 077688 17042
Email: andywcgb@gmail.com

Manufacturers of quality Timber Garden Buildings & Fencing Panels

- Garden Sheds/Summer Houses/Workshops
- Office Rooms/Log Cabins • Log Stores of varying sizes
- Chicken Coops/Pig Ark's/Dog Kennels
- All types of Fencing supplied and erected
- Garden buildings built to your specifications
- All base work undertaken

"Westcountry Garden Buildings is a division of ALS Landscape & Fencing"

Sawmills Allan Bright & Son

We Cut & Build to Your Design in Our Workshops
PANELS, CLOSEBOARDING, POST AND RAIL
JUST SUPPLY OR SUPPLY AND FIT
· Fencing & Gates · Decking · Sheds · Summerhouses
· Stables · Woodchip · Oak Flooring · Large Timber Buildings · Security Fencing
LOOK BEFORE YOU BUY
We come out and give FREE ESTIMATES
Mon-Fri 8am - 5pm, Sat 8-11am ring first (Closed for lunch 1-1.30pm)
www.allanbrightsawmills.co.uk
HONITON TEL:01404 43411

LUTON GREEN SAWMILL
Payhembury, Honiton
Dry American & European Oak
GREEN OAK FOR TIMBER FRAMED BUILDINGS
Larch & Douglas Fir
Hardwood or Softwood Logs
Tel: 01404 841 504

CONCRETE

Westcrete
'a good company to mix with'

We supply ready mixed concrete for delivery
or collection in a range of grades with 10mm
or 20mm aggregate.
Floor screed is also available delivered
or collected with additives and admixtures.

Minimum Quantity Delivered 0.50m
Maximum Quantity Delivered 3.00m

Access Issues?
Specialising in Small Loads
01297 32002
www.westcrete-ltd.co.uk
Stoney Bridges | Castle Hill | Axminster | Devon | EX13 5RL

Dorset Tree Care
We cover all aspects of tree service
• Hedge Cutting • Pruning • Small or large jobs
• All other aspects of landscaping
• All garden waste recycled
WE WILL BEAT ANY OTHER QUOTE
Reliable friendly service • Fully Insured • 24 hour emergency service
Call now for a free, no obligation quote
07707 750 121 or 01308 420 405 (out of hours emergencies)

Turn pennies into pounds...

...with great value advertising.
01297 446147
Dalman's from View newspapers

DID YOU KNOW... You can advertise your business in not just one, but six local newspapers in the

LOCALSERVICES

*For as little as £12+VAT a week**

We also offer a free design service for your adverts

FOR MORE DETAILS CALL JENNA ON 01297 446147

*Based on a 8 week booking

POND SPECIALIST

AQUATIC SOLUTIONS
POND AND WATER FEATURE SPECIALIST

Renovation
Construction
Aquatic Weed Control
Disease Diagnosis
& Treatment
Water Quality
Aquarium Installation
Garden Maintenance

PAUL HILL HND FFFM
15 years experience in Aquatics & Water Engineering
References available
Tel: 01460 30770 (Winsham)
Mob: 07875 584226
www.aquaticsolutionschard.co.uk

TARGET YOUR MARKET

Advertise here!
Call
01297 446147

PLANT HIRE

DIGGER AND DUMPER HIRE

2.5t JCB / 3t Swivel Tip Dumper
All Groundworks –
Incl. Ditching,
Drainage, Footings,
Landscaping, Grading,
Post Hole Auger

Reasonable Weekly or Daily Rates
CALL: MARCUS 07970 789 753

GARDEN SERVICES

A1 Tree & Garden Services
FULLY INSURED

Also rubbish clearances 24 hour
Conifer Trees - Fruit Trees | All Garden Work
Pruning | Tree Felling | Trimming | Hedges Cut & Trimmed
Grass Cuttingand Strimming

Telephone:
01308 281 237
Call Andy: 07506 902402

1 Tonne Load of Logs £60.00
Free Estimates | No obligation

BUILDING & PROPERTY MAINTENANCE

PROPERTY MAINTENANCE

HOUSE DOCTOR
PROPERTY MAINTENANCE
DECORATION
GENERAL BUILDING
CARPENTRY
Phone ROB MITCHELL
Home 01297 35556
Mobile 07974 490602

MATT DAINES
BUILDING & PROPERTY MAINTENANCE LTD
Tel : 01297 - 553118
Mob : 07851749902
www.mattdainesbuilding.co.uk
BUY WITH CONFIDENCE
DEVON COUNTY COUNCIL, TRADING STANDARDS APPROVED

ROOFING SERVICES

Working in partnership with RED HOME LETTINGS and CONSORT SERVICES LTD
AMB ROOFING SERVICES
RAISING ROOFING STANDARDS
Slating/Tiling/Flat Roofs (felt)
New Roofs/Re-Roofs/Repairs
Fascia/Soffit/Guttering
Chimney Work
Free Quotations
All work guaranteed
All tradesman fully qualified
Now offering Solar Panel Installation
EMAIL ambroofingservices@gmail.com
TEL 01404 549559 / 07784 364712

PLANNING

MAKING PLANS
Plans prepared for local authority planning and building control applications, free quotation, prices start from
£550 per application
for
Extensions, conservatories, garages
Call Robert on 0777 647 3833 daytime
01404 841700 evenings
Email robertdietrich99@yahoo.com

Andrew Morgan
Property Maintenance
- *General Building Work*
- *Paving*
- *Plastering • Painting*
- *Decorating*
- *Exterior & Interior*

Tel: 01297 - 21597 Mob: 07813 678430

Building Maintenance
With 30 years of experience in the building trade, all types of building maintenance undertaken including carpentry, painting, decorating, re-pointing, rendering etc.
Whatever your requirements, whatever the size of job, call on the number below for an appointment and a free estimate.
David Herbert
Phone 01297 631324 | Mobile 07748672235

NJM Roofing Repairs
- UPVC Fascias/Gutters
- Chimney Repointing
- Gutter Cleaning • Leaking Roofs
- Broken Tile & Slate Replacements
- Re-roofs

No job too small
Honest & reliable service
25 years experience
Tel: 07597 998 673
or 01297 553374

GARAGE DOOR SERVICES

GARAGE DOORS
Up and Over
Repairs
Remote Controls
Supplied and Fitted
9am to 5pm - 6 days
01297 24137
30 years experience

CONTRACTORS

R.B Lawrence Ltd
Parking Areas, Drives & Pathways Constructed
Enlarged or Resurfaced with Tarmacadam,
Concrete or Decorative Gravel
Licensed to lower pavements for vehicle access
Tel: 01404 831586

LOFT CONVERSIONS

DEVON & DORSET LOFT CONVERSIONS

Internal and External Alterations
For a quote or advice please call
01297 443061 07785 500603
or visit our website www.loftconversions-lymeregis.co.uk

DAMP PROOFING

East Devon Damp
Proofing, Timber Preservation
Please call for a free quote
Telephone **01297 20219**
or **07745464357**

TARGET YOUR MARKET
Advertise here!
Call
01297 446147

Above the rest!
A Complete Roofing Service
SMALL REPAIRS TO NEW ROOFS
SLATING & TILING SPECIALIST
ROOF WINDOWS & DORMERS
ROOF & GUTTER CLEANING
uPVC CLADDING & RAINWATER
CONCRETE GUTTER LINING
FULLY INSURED & FREE QUOTES
OVER 20 YEARS EXPERIENCE
CALL BEN SANSOM & SON
01297 35906 07940 53 63 83

FLOORING

MARK PIBWORTH
CARPET AND VINYL FITTER
Over 25 years experience
No VAT
Free estimates
Free planning
01404 44184
Mob: 07977 271733

PLASTERING

Scott Cooper
Plastering and Tiling Ltd
Please call for a free quote
Telephone **01297 20219**
Mobile **07745 464357**

A1 Plastering & Decorating
Quality Reliable Professionals.
Over 20 years Experience
For all internal and external plastering, painting & decorating.
Call Tony For a Free Quotation
01297 631481 or 07746 648679

HOME IMPROVEMENTS

Colin Dolman
Plasterer & General Builder

- General Repairs & Maintenance
- Painting & Decorating
- Tiling (kitchen/Bathroom)
- Rendering - Glassfibre Flat Roofing
- Refurbishing - Renovations

Free Estimate
-No Job too Small-
Home 01297 625225 Mobile 07855299845

David Thomas
Quality Decoration Service
For all your painting, decorating and property maintenance requirements
Established over 25 years
Fully Insured
Tidy/Reliable/Prompt Service
01297 444513 07778 039404

Barry Seaforth
Decorating Services
• All aspects of internal and external decorating
• Tiling, general repairs and maintenance
Established 1981
Free Quotations
01297 22434
barryseaforth@gmail.com

Professional Painting
Houses, Shops & Commercial Projects.
Repairs and Maintenance undertaken.
References Available and Insured
Ross Young
01404 831540 07799 334885
Covering the whole of East Devon

Seaton Decor & Building
Painting & Decorating
Stonework & Brickwork
General Masonry
Extensions
Plastering
NO VAT
Telephone: 01297 20532
Mobile: 07980 626999

JIM ROSE
Qualified Window Service Engineer with over 30 years experience
01404 45749

Window Repairs - Handles, Hinges, Mechanisms and adjustments
Also Leaking Conservatories, Blocked Guttering, Misty Glass etc
Jim Rose, Honiton
07779 178800

BLINDS

Hopson Blinds
VENETIAN
ROLLER
VERTICAL
ROMAN
PLEATED
ROOFBLINDS
PERFECT FIT
WOOD WEAVE
SHUTTERS
DUTCH
AWNINGS
GARAGE DOORS
REPAIRS

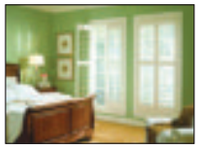

FREE MEASURING, FITTING AND ADVICE
Visit our Factory Showroom to view all
Internal/External Blinds Ample free parking
Unit 13, Hunthay Business Park, Axminster EX13 5RJ
01297 33488
sales@hopsonblindsltd.co.uk
www.hopsonblindsltd.co.uk

BESPOKE TRADITIONAL AND MODERN JOINERY

WoodScott
Lovingly Creating Heritage
Bespoke Traditional and Modern Joinery
Fine Handcrafted Kitchens, Windows and Doors, Bespoke fitted furniture, Listed Buildings specialist, Bespoke Staircases
You are welcome to visit our Axminster Workshops to discuss your project.
Call Scott 07811 264240 www.WoodScott.co.uk

WINDOWS AND DOORS

SAVE MONEY WITH RSL ENERGY EFFICIENT WINDOWS
RSL
For a FREE quote contact us today
01297 560856
WINDOWS & CONSERVATORIES LTD
WINDOWS & DOORS
CONSERVATORIES
SECONDARY GLAZING
FASCIAS & SOFFITS
A AND C RATED WINDOWS
Pilkington energiKare
FENSA
Tel/Fax 01297 560856 Mob 07979 475164
Email info@rslwindows.co.uk web www.rslwindows.co.uk

KEEP CALM AND ADVERTISE HERE

TO ADVERTISE PLEASE CALL JENNA ON
01297 446147

HANDYMAN

Chris Loukes
Professional Handyman Services
I take great pride in providing a first class service.
From a new kitchen
to a new fence
or just a dripping tap.
Excellent references, 25 years in the trade
077494 37777 ☎ 01297 34669

MISCELLANEOUS

GRAPHIC DESIGN

CAD Drawing Services
2D CAD
Technical drawings produced for your project
3D CAD
Virtual models, manufacturing drawings and photorealistic images
CAD Training
Bespoke courses - learn at your own pace
For absolute beginners and improvers
Advice given on systems and software
01297 598215 www.skdraw.co.uk

mt designs
Graphic & Web Design
Websites, Logo & Brand Identity, Business Stationery, Advertising, Programmes, Brochures, Posters and much more...
t: 07875 287765
e: mark@mtdesigns.co.uk
w: www.mtdesigns.co.uk
@designs_mt
MT Designs

BE WISE!
ADVERTISE HERE IN LOCAL SERVICES
The most cost effective way to advertise
Call Jenna on 01297 446147

HEALTH AND CARE

HERBAL MEDICINE

ROOTS TO HEALTH
Modern Herbal Medicine

Ever considered herbal medicine as a real alternative to the doctor?
Herbal medicine is based on scientific research and uses plant extracts to treat common health complaints

Jayne Palmer, BSc Phytotherapy, MNIMH, clinics in:
- Axminster (Mondays)
- Honiton (Saturdays)

- Anxiety & headaches
- Women's health
- Insomnia • Skin complaints
- Raised blood pressure

Drop in for a FREE, no-obligation chat
Find out more at
www.rootstohealth.co.uk
or contact Jayne on 07593 556 931

FOOT CARE

Footsore? Problem Toe Nails?

Professional footcare treatment in the comfort of your own home

Kim Beauchamp
registered
Foot Health Practitioner
S.A.C. Dip. FHPT S.A.C Dip. FHPP
Tel: 01460 221806
Mob: 07926 093053
covering Axminster, Bridport, Chard, Charmouth, Honiton, Ilminster, Lyme Regis, Seaton and surrounding areas

THE FOOT FRIENDLY CLINIC
For all your footcare needs
Mrs M. Mcpadden
HPC Registered Chiropodist / Podiatrist
3 Miltons Yard, West Street, Axminster EX13 5FE
CALL 01297 625515 OR 07946 213310

Lindy Parry - Podiatrist / Chiropodist
(BSc Hons Podiatry, MChS, HPC Registration number CH26100)
A Private chiropody clinic Tuesday, Wednesday and Thursday at:
Townsend House Medical Practice Seaton
A wide range of nail and foot care treatments available, from the removal of corns and callosities to nail surgery. Foot health assessments also undertaken including those for diabetic patients.
A nail cutting only service is available at these clinics.
To make a booking please call
01297 22956

SPOTLIGHT ON MY SERVICE

Kim Beauchamp
Foot Health Practitioner

I moved to Axminster in 2013 and already have a well established mobile foot care clinic, offering a consultation and treatment service for foot health problems. I visit patients in their own homes as well as nursing/residential homes, which provides a convenient and flexible service especially for those with less mobility. My initial visit includes a full medical history overview, foot health assessment, professional foot advice and treatment.
My aim is to provide my patients with a professional and friendly service ensuring that the highest standards of hygiene are maintained at all times. I work with each patient on a foot health treatment plan to achieve and maintain healthy and pain free feet.
Conditions where treatment and advice is available range from:
- Corns and calluses
- Fungal foot and nail infections
- Verrucae
- Cracked heels
- Ingrown toenails
- Ball of foot pain
- Diabetic foot care
- Footwear advice

Whether you require a one-off treatment or foot care attention on a regular basis I can be contacted on 07926 093053 or 01460 221806.

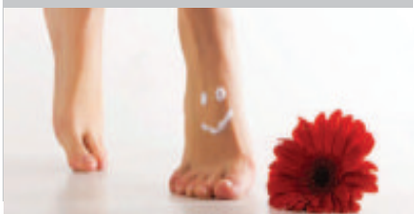

Think outside of the box
Advertise with the View From
01297 446147
Pulman's from View newspapers in East Devon

MOBILITY SERVICES

- Refurbished Stairlifts Installed from £795.00
- Includes 24 Month Full Warranty
- 1st year FREE Service... 2nd Year Service £50
- £200 Buy Back Guarantee*

*If you no longer need your stairlift within 3 years of purchase... We will guarantee to buy it back for £200

Chris Cheverst Mobility IN EXMOUTH
YOUR LOCAL STAIRLIFT EXPERT
• Sales • Service • Spares • Repairs
• Breakdown • We Buy Stairlifts
01395 200 882
79 Exeter Road, Exmouth, Devon, EX8 1QD

NOTICED
Call us now to get your business noticed
01297 446147

HYPNOTHERAPY

Clinical & Cognitive Behavioral Hypnotherapy
Helping you to take control of your life
Michelle Hague
BA(Hons) Cert ed PDC Hyp PDCBHyp FBSCH
Clinics in:
Axminster Exeter Sidmouth
www.takecontrolofyourlife.co.uk
01297 20144 or 07761773563
michelle@haguemail.co.uk

TONING SYSTEM

Flexible Toning
A Great Alternative To The Gym
Have you gained a few extra pounds? No more excuses, its time to Tone up and get your figure back in Shape. Our Toning System is Great Fun and so Easy to use and your First Session is Completely FREE, What have you got to lose, except inches...Call us today to book your FREE trial
FREE TRIAL SESSION - PRICES FROM ONLY £3
Multi Toning Tables and Vibration Plate Specialists
01297 552951 *2 Umborne Bridge, Colyton, Devon EX24 6LU*
flexibletoning.co.uk

Motoring View

MAKE YOUR ADVERTISING BUDGET GO FURTHER
Jenna Wellman
call 01297 446147
email jenna.wellman@pemedia.co.uk

New Infiniti Q70 Pricing Revealed

AN ATTRACTIVE new entry price point, lower CO2, extra equipment including full LED front and rear lighting, and a sharp new family look sum up Infiniti's premium Q70 saloon range for 2015, which is now on sale in the UK.

The upgraded line-up starts with a new Q70 2.2d model, powered by a four-cylinder diesel engine developed as part of Infiniti's strategic cooperation with Daimler.

Mated to a standard seven-speed automatic transmission with available paddleshift (depending on model), the new 2.2 diesel unit in the Q70 emits just 129g/km of CO2 while offering stirring performance thanks to 170PS and a generous 400NM of torque.

Replacing the 3.0-litre V6 diesel in the Q70 range, the new Q70 Premium 2.2d is priced from £32,650. The car comes as standard with full LED headlights, chromed accents on the front grille, a rear-view camera, front and rear parking sensors, with standard Connectiviti+ navigation, 18-inch wheels and leather seats with ventilation, in what is a typically generous Infiniti standard specification.

It is expected that such attractive pricing for a large premium saloon endowed with exceptional technology and equipment will make the new Q70 2.2d model the most popular Q70 variant in the UK market.

Other versions in the new line-up comprise of 'Sport', with an even more expressive look to the front bumper, uprated brakes and 20-inch wheels, among other changes.

Available with selected Premium and Sport models, Tech models come with Infiniti's Dynamic Safety Shield (intelligent cruise control, lane departure prevention and blind-spot intervention), Bose Premium Surround Sound with 16 speakers and Around-View Monitor with Moving Object Detection and Forest air-conditioning.

As well as the new 2.2 diesel engine, the Q70 for 2015 is available with both 3.7-litre V6 petrol power and, for the flagship, the award-winning Infiniti Direct Response Hybrid powertrain. Benefiting from the enhancements introduced on the Q50S Hybrid, the latest Q70 Hybrid offers even more performance – accelerating from 0-62mph in just 5.3s – and better efficiency, with CO2 emissions at 145g/km.

Marking their European debut at the Paris Motor Show last October, the latest Q70 models are upgraded both under the skin (with improvements to refinement and ride comfort) and above it. A new, more chiselled look to front and rear bumper sections enhances the seductive shape while bringing the Q70 closer to the new family look introduced with the Q50. The headlights retain the distinctive Infiniti design but, for all models in the range they are full LED, like the rear lights.

▲ Infiniti Q70S

Colyford Cars
Swan Hill Road, Colyford (A3052)
Car of the Week
11 (61) NISSAN MICRA 1.2 ACENTA

Electric Front Windows, Bluetooth, Air Con, ABS, One Owner, R/CD, 2,600 miles £7,595
Tel: (01297) 552341 Mob: 07870 986113

Colyford Cars
Tel: (01297) 552341
Mob: 07870 986113
Swan Hill Road, Colyford (A3052)

07 (07) RENAULT KANGOO EXPRESSION AUTO
MPV, Side Loading Doors, A/C, C/L, R/CD, E/M, 33,000 miles £4,995

10 (60) RENAULT MODUS 1.5 DCI 5 DOOR
£30 Road Tax, 23,000 miles, only 1 owner £7,495

09 (59) SUZUKI GRAND VITARA VVT PLUS
3 door, Estate, 1.6, C/L, E/M, R/CD £6,595

04 (04) RENAULT SCENIC EXPRESSION 1.6 MPV
C/L, A/C, R/CD, E/W, E/M, 60,000 Miles £2,595

07 (07) RENAULT CLIO DYNAMIQUES 1.4 3 DOOR
Panoramic Sun Roof, S/H, C/L, A/C, R/CD, A/W, 43,000 Miles £4,199

57 (07) VAUXHALL MERIVA LIFE 1.3 CDTI MPV
A/C, E/W, E/M, R/CD, C/L, 41,000 miles, 2 owners £4,199

11 (61) RENAULT GRAND MODUS 1.2 TCE 5 DOOR
ABS, C/L, SVH, E/M, E/W, Aircon, Alloy Wheels, Half Leather Seats, Only 7,100 miles One Owner £7,495

11 (61) PEUGEOT 107 URBAN 5 DOOR
C/L, R/CD, E/W, £20 a Year Road Tax, 3,600 miles only £5,995

11 (11) VAUXHALL MERIVA EXCLUSIVE 1.4
5 dr, C/L, E/M, E/W, ABS, R/CD, A/C, H/M, E/HB, C/C, One Owner, under 4,000 miles £7,995

10 (10) PEUGEOT 207S 1.4 5 DOOR
C/L, R/CD, A/C, S/H, E/M, E/FW, 14,000 miles only £6,995

11 (61) FIAT PANDA MYLIFE 1.2
Electric Front Windows, C/L R/CD, One Owner, 12,000 miles .....Choice of 2 from £4,995

11 (11) CHEVROLET LACETTI 1.6
EST, C/L, A/C, R/CD, ABS, E/M, E/W, 6,000 miles, One owner £6,599

Part Exchange welcome • Low mileage • Cars bought for cash
Motability

OTTER VALE MOTOR SERVICES

YOUR COMPLETE MOTORING SOLUTION

Otter Vale Motor Services - Upottery, Nr Honiton - Devon - EX14 9NE

Tel: 01404 861155 • Web: www.ovms.co.uk • Email: info@ovms.co.uk

RAC Approved Motor Dealer

- CANT FIND WHAT YOU'RE LOOKING FOR? – WE HAVE AN EXTENSIVE ONLINE CATALOGUE, PLEASE VISIT OR CALL US TODAY
- ALL WORKSHOP NEEDS CATERED FOR
- COURTESY CARS AVAILABLE
- FINANCE AVAILABLE
- CARS BOUGHT FOR CASH

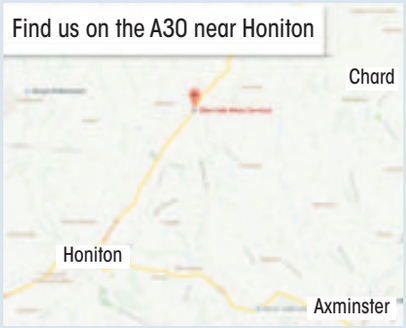

DIESELS

2006/06 FORD MONDEO 2.0 TDCI ZETEC 5 DOOR HATCHBACK, Manual, Diesel, Silver. 107,000 Miles. 13 Months Warranty, Good Service History, Full MOT, Warranted Mileage, Good Garage Scheme Approved Workshop, Air-Conditioning, Cruise Control, Alarm, Alloy Wheels.....**£2,295**

2006/06 FORD MONDEO 2.2 TDCI 155 ST 5 DOOR HATCHBACK, Manual, Diesel, Blue. 83,000 Miles. 82 Point RAC Checklist Approved, Full Service History, Full MOT, Warranted Mileage, Waffle cloth/leather upholstery, Cruise control, Heated variable front seats, White Alloy Wheels.....**£4,750**

AUTOMATIC

2010/10 FORD MONDEO 2.0 TDCI ZETEC POWERSHIFT 5 DOOR HATCHBACK, Automatic, Diesel, Black. 42,000 Miles. 82 Point RAC Checklist Approved, Full Service History, Full MOT, 2 Previous Owners, Warranted Mileage, Good Garage Scheme Approved Workshop, Alloy wheels, CD Player, Bluetooth, Cruise control...**£8,495**

2004/04 FORD MONDEO 2.0 TDCI 130 ZETEC (6 SPEED) 5 DOOR HATCHBACK, Manual, Diesel, Silver. 92,000 Miles. 13 Months Warranty, Good Service History, Full MOT, Warranted Mileage, Cruise control, 16" 7 spoke alloy wheels, Electric front windows, One shot lowering/closing on front windows.....**£2,495**

2005/05 SEAT LEON 1.9 TDI 150 FR 5 DOOR HATCHBACK, Manual, Diesel, Black. 93,000 Miles. RAC Warranty Included, Good Service History, Full MOT, Warranted Mileage, 17" Phoenix alloy wheels, Electric front windows - anti trap + one touch, Electric rear windows, Radio/single CD player, Climate control.....**£3,750**

2005/55 FORD RANGER 2.5 TD PICKUP XLT THUNDER DOUBLE CAB 4WD, Manual, Diesel, Blue. 108,000 Miles. RAC Warranty Included, Full MOT, Warranted Mileage, Good Service History, Leather Seats, Alloy wheels, Radio/CD, ABS, Electric windows .....**£4,495 + VAT**

AUTOMATIC

2008/57 VOLKSWAGEN PASSAT 2.0 TDI SPORT 170 DSG 5 DOOR ESTATE, Automatic, Diesel, Black. 70,000 Miles. RAC Warranty Included, Full Service History, Full MOT, Warranted Mileage, Stunning Car, Air conditioning - 2 zone electronic climate control, 17" Monte carlo alloy wheels, CD/MP3 Player.....**£6,250**

2008/08 FORD FOCUS 1.8 TDCI TITANIUM 5 DOOR HATCHBACK, Manual, Diesel, Silver. 69,000 Miles. 82 Point RAC Checklist Approved, Full Service History, One Previous Owner, Full MOT, Warranted Mileage, Good Garage Scheme Approved Workshop, Air conditioning, Sony CD Player.....**£5,250**

2006/56 FORD MONDEO 2.0 TDCI 115 EDGE 5 DOOR HATCHBACK, Manual, Diesel, Blue. 68,000 Miles. RAC Warranty Included, Full Service History, 2 Previous Owners, Full MOT, Warranted Mileage, Air conditioning, Park assist system, 16" 5 spoke alloy wheels, Electric front windows **£3,495**

PETROLS

2004/04 BMW Z4 2.2I SE 2 DOOR CONVERTIBLE, Manual, Petrol, Black. 88,000 Miles. RAC Warranty Included, Full Service History, Full MOT, Warranted Mileage, 16" star spoke alloy wheels, Electric front/rear windows/one touch/anti trap, BMW CD player, Auto air con, Sports Seats.....**£4,495**

2008/58 TOYOTA YARIS 1.3 TR 5 DOOR HATCHBACK, Manual, Petrol, Grey. 75,000 Miles. 82 Point RAC Checklist Approved, Good Service History, Full MOT, RAC Motor Warranty And Accident Care, 2 Previous Owners, Alloy Wheels, Air-Conditioning **£4,250**

2003/52 CITROEN SAXO 1.1I DESIRE 3 DOOR HATCHBACK, Manual, Petrol, Silver. 96,000 Miles. Next MOT due 13/11/2015, 13 Months Warranty, Perfect First Car, Sunroof Manual, Electric Windows, In Car Entertainment. 5 seats **£1,195**

2004/04 FORD FIESTA 1.4 FLAME 5 DOOR HATCHBACK, Manual, Petrol, Silver. 79,000 Miles. 13 Months Warranty, One Previous Owner, Full MOT, Warranted Mileage, Good Garage Scheme Approved Workshop, Alloy Wheels, Air-Conditioning, Alarm, Electric Windows.....**£1,995**

2008/08 VAUXHALL TIGRA 1.4I 16V EXCLUSIV 2 DOOR CONVERTIBLE, Manual, Petrol, Blue. 46,000 Miles. 13 Months Warranty, One Previous Owner, Full MOT, Warranted Mileage, Leather pack, Air conditioning, 17" 5 spoke Bi-Colour alloy wheel, Electric front windows, CD30 stereo radio/CD/MP3 player + aux-in.....**£2,995**

2003/03 MAZDA MX-5 1.6I 2 DOOR CONVERTIBLE, Manual, Petrol, Black. 89,000 Miles. 13 Months Warranty, Full MOT And Service On Sale, 2 Previous Owners, Recent Service, Part Service History, Full MOT, Warranted Mileage, Electric front windows, Central locking, Sports seats.....**£2,450**

2007/07 VAUXHALL CORSA 1.2I CLUB, 3 DOOR HATCHBACK, Manual, Petrol, Silver. 60,000 Miles. 13 Months Warranty, Immaculate Throughout, One Previous Owner, Good Service History, Full MOT, Good Garage Scheme Approved Workshop, Air Conditioning, CD 30 MP3.....**£3,495**

2002/52 MINI COOPER 1.6 3 DOOR HATCHBACK, Manual, Petrol, Green. 96,000 Miles. 13 Months Warranty, Full Service History, Full MOT, Good Garage Scheme Approved Workshop, Alloy Wheels, Electric Windows, In Car Entertainment **£2,995**

2003/53 MITSUBISHI SHOGUN PININ 1.8 CLASSIC SWB 4WD WINDOW VAN, Manual, Petrol, White. 80,000 Miles 13 Months Warranty, Full Service History, One Previous Owner, Full MOT, Warranted Mileage, In Car Entertainment, Tinted Glass, Remote central locking, Electric windows **£2,250**

Estate/MPV/Vans

SPECIAL OFFERS

2009/09 VW CRAFTER 2.5 TDI CR35 LWB PANEL VAN, Manual, Diesel, White. 119,000 Miles. 13 Months Warranty, 2 Previous Owners, Full MOT, Warranted Mileage, Alarm, Electric Windows, Remote central locking, Ply-lined, LWB. 3 seats .....**£7,995+VAT**

AUTOMATIC

2005/05 TOYOTA RAV4 2.0 XT4 5 DOOR 4X4, Automatic, Petrol, Blue. 94,000 Miles. RAC Warranty Included, Full Service History, Full MOT, Warranted Mileage, 'Nebraska' leather upholstery, One touch electric tilt/slide sunroof with blind, Alloy wheels.....**£4,495**

2008/58 FORD TRANSIT 2.2 TDCI 110 MWB 350 PANEL VAN, Manual, Diesel, Blue. 80,000 Miles. 13 Months Warranty, One Owner From New, Full Service History, Full MOT, Warranted Mileage, Remote central locking, Radio/CD, Electric windows, Ply-lined .....**£5,995+VAT**

2009/59 VAUXHALL INSIGNIA 2.0 CDTI SRI 5 DOOR ESTATE, Manual, Diesel, Black. 77,000 Miles. 82 Point RAC Checklist Approved, Full Service History, 2 Previous Owners, Full MOT, Warranted Mileage, Climate Control, Cruise control, Parrot Handsfree Installed, CD Player, Alloy Wheels..... .....**£6,950**

2012/61 VAUXHALL VIVARO 2000 CC LWB 2.0 CDTI 2.9T 115PS PANEL VAN, Manual, Diesel, White. 75,000 Miles. 13 Months Warranty, Full Service History, One Previous Owner, Full MOT, Warranted Mileage, Audio remote control, Bulkhead, Radio/CD, Remote central locking...**£7,495+VAT**

2003/03 CITROEN BERLINGO 2.0 HDI MULTISPACE FORTE 5 DOOR MPV, Manual, Diesel, Blue. 155,000 Miles. 13 Months Warranty, Full Service History, One Previous Owner, Full MOT, Warranted Mileage, In Car Entertainment, Tinted Glass, Remote central locking, Electric windows **£1,750**

2009/09 FORD TRANSIT CONNECT 1.8 TDCI (75 PS) LOW ROOF VAN, Manual, Diesel, White. 64,000 Miles. 13 Months Warranty, One Owner From New, Full Service History, Full MOT, Superb Throughout, Radio/CD, Ply-lined, Tow bar, Remote Central Locking..... .....**£4,499 + VAT**

2006/56 TOYOTA COROLLA 2.0 D-4D T3 5 DOOR ESTATE, Manual, Diesel, Blue. 54,000 Miles. 82 Point RAC Checklist Approved, One Previous Owner, Good Service History, Manual air conditioning, Alloy wheels, Electric Windows, CD Player.....**£4,495**

2009/09 VOLKSWAGEN TRANSPORTER 1.9 TDI PD T28 SWB 102PS PANEL VAN, Manual, Diesel, White. 167,000 Miles. 13 Months Warranty, One Previous Owner, Good Service History, Full MOT, Warranted Mileage, Cargo area lining, Deadlocks, Immobiliser, Lashing points, Radio/CD, Remote central locking ....**£5,750+VAT**

OPENING TIMES: MON - FRI 8am - 6pm SAT 8.30am - 5pm SUNDAY 11am - 2pm | We are on the A30

Tel: 01404 861155 • Web: www.ovms.co.uk • Email: info@ovms.co.uk

Your Local Good Garage Scheme Member

The Good Garage Scheme **www.goodgaragescheme.com**

Motoring View

MAKE YOUR ADVERTISING BUDGET GO FURTHER
Jenna Wellman
call 01297 446147
email jenna.wellman@pemedia.co.uk

Hyundai Launches All–New Genesis Executive Saloon

▲ All–New Genesis executive saloon

HYUNDAI'S new high-technology premium saloon, All-New Genesis, will be available in the UK from 2nd April 2015, priced at £47,995 OTR. Available in limited numbers, the new flagship model will be sold exclusively via selected Hyundai dealerships nationwide.

All-New Genesis clearly demonstrates Hyundai's capabilities in the areas of innovative technology, luxurious comfort, craftsmanship and premium style, delivering on the brand's promise to provide value beyond expectations. Available in the UK in a single high-specification form, All-New Genesis offers a unique opportunity to own the most refined and technologically advanced Hyundai ever made available in Europe.

A potent 3.8-litre V6 GDI engine delivers power to the rear wheels, working in conjunction with an eight-speed automatic transmission to ensure an effortlessly smooth and serene driving experience.

Demonstrating Hyundai's latest design philosophy, the sophisticated exterior of All-New Genesis incorporates clean, fluid lines which sweep down its flanks. A long wheelbase with minimal overhangs ensures All-New Genesis projects a sophisticated exterior style which flows through to the interior where all occupants can enjoy true comfort and calm.

Cocooned inside a generous and luxurious cabin that makes use of the finest materials, driver and passengers are offered a true sense of opulence and serenity. Complete comfort is delivered through a combination of plentiful space and first-class seating finished in fine grain leather. All-New Genesis is equipped with a suite of intuitive yet unobtrusive new technologies, including an advanced driver infotainment system that displays detailed vehicle information on an 8" touch screen.

Advanced safety features include Smart Cruise Control, Automatic Emergency Braking and the world's first CO2 cabin sensor, which monitors the quality of the cabin environment and helps protect the driver from the dangers of drowsiness. Four cameras offer a 360-degree view of the vehicle at all times, providing assistance to the Rear Cross Traffic Alert system which warns drivers of approaching hazards when reversing from a parking space. Blind Spot Detection monitors traffic around the car while on the road and warns of approaching hazards. A head-up display projects important information into the driver's line of sight, while visibility is aided further by Bi-Xenon headlights equipped with automatic high-beam assist function.

A myriad of convenience features fitted as standard include the Smart Boot System, which automatically opens the boot if the smart key is detected within close proximity for longer than three seconds. This system allows the driver to keep both feet comfortably on the ground, simply waiting by the boot for a few seconds for it to open automatically. Puddle lights, featuring the Genesis logo, illuminate the area around the doors, which are equipped with an automatic-closing mechanism.

All-New Genesis is available in a choice of seven specially selected metallic and pearlescent exterior colours, which have been chosen to best showcase the sleek lines of the car. To accentuate its spaciousness and offer a serene, relaxing experience, three elegant interior trim colour options are available.

Echoing the premium ambiance of the vehicle itself, selected Hyundai dealerships will introduce bespoke Genesis retail display areas. Featuring high quality furniture and premium materials, the Genesis area of the dealership will also be staffed by a specially trained member of staff fully versed in all aspects of the vehicle.

▲ All–New Genesis executive saloon

PrivateCarSales

4cm x 1 col Box £12.00 (inc VAT) for 4 weeks

Volkswagen Polo GTi 1.6

W Registration, 106,292 miles, MOT 04/06/15, Tax 01/05/15, Good mpg

£1,200 ono

Telephone 01297 553522

A

1998 Nissan Micra Twister

Green, 3Door, Hatch Back, 998cc, 64,897 miles, Good Condition, Excellent Runner, Reliable

£550 ono

Tel: 07510192926

B

PRIVATE CAR SALES FORM

Just complete the form with the details of your car, the price you wish to sell it at and your contact telephone number and send it along with a cheque for either £12 or £24 (inc VAT) made payable to Devon, Dorset & Somerset Series of Newspapers Limited, Unit 3, St Michael's Business Centre, Church Street, Lyme Regis, Dorset DT7 3DB to arrive by first post on a Monday for inclusion in the papers on Tuesday, or you can telephone Jenna on 01297 446147 with details and card payment or email jenna.wellman@pemedia.co.uk and we will call you back for payment details.

Your advertisement will run for four weeks.

If the vehicle is being sold through a business the word 'TRADE' must be included.

Displayed for four weeks

(Please contact Jenna on 01297 446147 if sold before that time)

Name: .....

Address: .....

.....

.....

Tel No: .....

Signature: .....

RPM MOTOR SERVICES

CAMBELTS · TYRES · EXHAUSTS · CLUTCHES & BRAKES · VEHICLE DIAGNOSTICS · SERVICING
STEERING · AUTO ELECTRICS · PARKING SENSORS · SUSPENSION · WELDING · HANDS FREE KITS

MOT BAY
Our MOT bay at Unit 3, Fosseway Park adds to the range of services we are able to offer our customers, providing MOTs for class 4 vehicles.

MOTs · AIR CON · BATTERIES

WINTER CHECK - £19.95
• 21 Point Check
• FREE Winter Car Care Kit
De-Icer 300ml , Screenwash 125ml , Ice Scraper
Please call to arrange appointment

SERVICE RECEPTION • HARBOUR RD • SEATON
01297 22772
email: bookin@rpmmotorservices.co.uk
www.rpmmotorservices.co.uk
RAC APPROVED GARAGE
MOTOR INDUSTRY CODE OF PRACTICE Service and Repair

Motoring View

MAKE YOUR ADVERTISING BUDGET GO FURTHER
Jenna Wellman
call 01297 446147
email jenna.wellman@pemedia.co.uk

Bodyshop Specialists

AUTO SPRAY
Unit 1, Castle Hill Industrial Park, Castle Hill, Axminster EX13 5RL
Tel: 01297 33007
Mob: 07980 469641
Email: autospray34@gmail.com
Accident Repairs ★ Custom Painting ★ Alloy Wheel Refurb
Plastic Repairs ★ Body Kits ★ Valeting ★ Free Estimates

Gavin Coombes Automotive Body Shop
Accident Repair • Resprays • Restoration
Insurance Work • Valeting
FREE Estimates & Collection
Courtesy Car

Gavin Coombes
Shrubbery Garage
Rousdon Lyme Regis
Dorset
DT7 3XW
Tel: 01297 444994
Email: gavin.coombes@homecall.co.uk

Scrap Merchants

M. D. Corbin
GOOD PRICES PAID & COLLECTED FREE
• SCRAP CARS • DAMAGED CARS
• MOT FAILURES • FARM SCRAP
• HONEST & RELIABLE SERVICE
• HIAB LORRY AND SMALL PLANT TRANSPORTER FOR HIRE
ALSO: VINTAGE TRACTORS FOR SALE & WANTED
RING MIKE 07831 853518

Workshop

J M AUTOSERVICES
Your local garage for all your mechanical needs
WE ARE A SMALL BUT CARING WORKSHOP AT UNIT 8, FOSSEWAY PARK, HAREPATH INDUSTRIAL ESTATE
NO WAITING AROUND, WE WILL COLLECT AND RETURN ALL VEHICLES WITHIN THE SEATON RADIUS
FRIENDLY, RELIABLE SERVICE, NO JOB TOO SMALL
UNIT 8, FOSSEWAY PARK, HAREPATH INDUSTRIAL ESTATE, SEATON, EX12 1WH
01297 21114

To advertise call 01297 446147

Tyres

M&R TYRES
BATTERIES & EXHAUSTS
NOW PROUD TO OFFER PART WORN TYRES
Unit 12, East Devon Business Park, Wilmington. Honiton, Devon EX14 9RL
MOT REPAIRS • SHOCKS
STEERING • PUNCTURE REPAIRS
WHEEL ALIGNMENT
SERVICING • WELDING
BEARINGS • CLUTCHES
BRAKES • DIAGNOSTICS

Tel: 01404 831155
Mob: 07747 826326

SEATON TYRE SUPPLIES

Your Local Independant Garage & Professional Tyre Dealer
Car & Motorcycle Tyres Supplied and Fitted. Plus Exhaust, Batteries & Brakes
Tel: 01297 23881
6 Riverside Workshops, Harbour Road, Seaton

Motoring View
To advertise in the View From Motoring Directory please contact Jenna Wellman on 01297 446147 or email jenna.wellman@pemedia.co.uk

Servicing, MOTs & Repairs

Auto-Solutions
• Servicing • MOT's •
• Diagnostics & ECU Code Fault finding •
• Repairs • Tyres • Exhausts •
• Timing Belts • Brakes • Clutches •
• Suspension • Valet • Recovery •
Unit 3 Castle Gates Castle Hill Axminster Devon EX13 5RL
Web: www.auto-solutions.net
E-mail: paul@auto-solutions.net | Tel: 01297 35499

AXMINSTER MOT CENTRE
- MOT Testing
- Servicing
- Repairs
- Tyres
- Exhausts

I.M. Drew, Woodmead Road, Axminster, Devon EX13 5PQ
T 01297 727272
M 07903 124992

AXE VALLEY MOTORS
8-9-10 WEYCROFT AVENUE, MILLWEY TRADING ESTATE, AXMINSTER
TEL 01297 34217
★ MOT TESTING ON SITE ★
★ FREE FIT TYRES & EXHAUSTS & BATTERIES ★
★ WELDING SPECIALISTS ★
★ SERVICE & REPAIRS TO ALL MAKES & MODELS ★
★ COMPETITIVE PRICES ON QUALITY PRODUCTS ★
★ TOW BARS SUPPLIED & FITTED ★
OPENING HOURS: Monday - Friday 8am - 6pm

PEACH'S GARAGE LTD
Motor Repairs
Pre-MOT's • Batteries • Welding
Free Fit Exhausts
Servicing for all types of motor cars
Wide range of exhausts, tyres & batteries in stock
Supply and fit towbars
105B Harepath Road, Seaton EX12 2DX
Telephone: 01297 24543 or 07590 554825

Car Sales

TOYOTA YARIS VERSO GLS AUTO

Small but spacious and much sought after! 2002, 02 Reg, 5 Door, 1.3, Petrol. Two Owners. Silver Metallic Paint. Full specification includes: Power Steering, Air Conditioning, ABS Brakes, Central Locking, Electric Windows, Electric Mirrors, Multi Airbags, Height Adjustable Steering Wheel, Radio/Cassette Player, Alloy Wheels, Service History. JUST 44,000 miles
ONLY £3,995
Complete with our All Inclusive Warranty
EXETER SMALL AUTOMATICS 01392 444040
www.exetersmallautomatics.co.uk
Over 100 small, economical, low emission, low tax automatics available. Full dealer facilities.

ALL MAKES SERVICED & REPAIRED
Cars & Light Commercials
Full Service Facilities
• Shop/Newsagent • Recovery
Workshop: Mon-Fri 8am-5pm; Sat 9am-1pm
Forecourt open 7 days a week 6am-10pm
MOT TESTING STATION inc. Class VII
Windmill Garage
Offwell, Honiton (Off the A35)
Tel: (01404) 831228
Can you afford to go anywhere else?

CASTLE GARAGE
John Rowe (Est.1951)
Castle Street AXMINSTER - 01297 33110
FORD REPAIR SPECIALIST
FORD PARTS, SPARES & ACCESSORIES
SERVICING & REPAIRS
BRAKES, CAM BELTS, CLUTCHES ETC
COMPETITIVELY PRICED
TYRES, BATTERIES & EXHAUSTS
GUARANTEED USED CARS FOR SALE
VEHICLE TEST STATION
RMI

Robin Wilson Ltd
Servicing & Repairs on all Makes & Models
Specialising in Renault
Est. 30 Years Repairs Are Our Speciality
24 Hour Recovery
> Body & Mechanical Work
> Specialist Diagnostic Equipment
> General Servicing
> Paintless Dent Removal
> MOT Preparation
> Courtesy Cars available and/or free pick up
AXMINSTER 01297 33692
www.robinwilsonltd.co.uk
Email: info@robinwilsonltd.co.uk
Castle Hill Industrial Park, Castle Hill, Axminster EX13 5RL
No connection with any Renault Agent

Woolbrook Ford AUTHORISED REPAIRER
• SALES • SERVICING • MOT's • REPAIRS
ALL MAKES WELCOME
• AIR CONDITIONING SERVICE • DIAGNOSTIC WORK
• 4 WHEEL TRACKING • WELDING REPAIRS • TYRES
• WHEEL BALANCING • BATTERIES • STEERING & SUSPENSION • BRAKES • CLUTCHES • VALETING
MOT's ONLY £35
SALCOMBE ROAD, SIDMOUTH (Opposite Radway Cinema)
CALL US TODAY ON 01395 512522
www.woolbrook.co.uk

COLYTON GARAGE LTD
MOT's, SERVICING, REPAIRS, TYRES, EXHAUSTS, BATTERIES, DIAGNOSTIC WORKS
VEHICLE TESTING STATION

Old Station Yard, Station Road, Colyton EX24 6HA
Tel: 01297 552776
www.colytongarage.co.uk

Motoring View
To advertise in the View From Motoring Directory please contact Jenna Wellman on 01297 446147 or email jenna.wellman@pemedia.co.uk

To advertise please call Jenna Wellman on 01297 446147

Local football round-up

Colyton eight points clear after thriller

Keeper's goal helps Fishermen to welcome points haul

SWP Division One (E)	Pld	Pts
Teignmouth	23	50
St Martins	22	44
Appledore	20	44
Galmpton Utd	22	43
Exeter University	17	37
Tavistock	19	37
Alphington	21	34
Brixham AFC	23	32
Liverton Utd	24	31
Okehampton Argyle	21	28
Totnes & Dartington	19	24
SIDMOUTH TOWN	23	24
Budleigh Salterton	22	24
Plymstock Utd	20	22
Newton Abbot Spurs	23	20
Crediton Utd	20	19
Exwick Villa	20	15
AXMINSTER TOWN	19	11

D&E Premier	Pld	Pts
Tiverton Town Res	15	37
Heavitree Utd	17	35
Sidbury Utd	17	34
Newtown	20	32
Feniton	13	27
Topsham Town	15	26
Hatherleigh Town	12	26
Elmore Res	15	24
Thorverton	13	23
Chard Town Res	15	20
Beer Albion	17	19
Exeter University Res	14	16
Bow AAC	16	15
Seaton Town	18	12
Willand Rovers Res	16	9
Budleigh Salterton Res	21	1

D&E Division One	Pld	Pts
Honiton Town	14	37
Newton St Cyres	14	33
Exeter University 3rds	13	30
Witheridge Res	16	24
Exwick Villa Res	9	21
Clyst Valley	15	20
Westexe Rovers	15	20
Exmouth Amateurs	15	18
Lympstone	15	18
East Budleigh	19	16
Alphington Res	13	15
Wellington Town Res	15	13
Bickleigh	13	11
Heavitree Utd Res	16	9

D&E Division Two	Pld	Pts
Colyton	20	48
Exeter University 4ths	16	40
Newtown Res	18	34
Upottery	13	33
Sidmouth Town Res	13	32*
Cullompton Rangers Res	14	30
Chumleigh	16	30
Hemyock	14	16
Halwill	17	16
Crediton Utd Res	17	14
Dawlish Utd	15	12*
Culm Utd	13	11
Tipton St John	13	10
Topsham Town Res	17	7
Newton Poppleford	16	4

D&E Division Three	Pld	Pts
Exmouth Town Res	18	40
Henry's Cronies	15	36
Chagford	18	34
Lyme Regis	16	33
Woodbury	16	32
Exeter University 5ths	14	31
Cheriton Fitzpaine	16	21
Clyst Valley Res	19	19
Tedburn St Mary	12	14
Exmouth Amateurs Res	19	14
Axmouth Utd	14	13
Thorverton Res	16	12
Pinhoe	18	12
Axminster Town Res	19	12*

D&E Division Four	Pld	Pts
Lapford	14	33
Countess Wear Dynamos	18	32
Langdon	13	29
St Martins Res	12	28
Morchard Bishop	14	28
Okehampton Argyle Res	14	28
Bampton	15	26
Bow AAC Res	14	19
Lords XI	15	15
Amory Park Rangers	13	13
North Tawton	16	12
Westexe Rovers Res	16	12*
Awliscombe Utd	16	11
Newtown 3rds	18	10*

D&E Division Five	Pld	Pts
Fluxton	15	36
Otterton	20	34
Sampford Peverell	17	33
Uplowman Athletic	16	31
Sandford	15	31
Halwill Res	16	27
Honiton Town Res	14	26
Feniton Res	18	24
Priory	12	15
Hatherleigh Town Res	16	15
Starcross Generals	15	13
Winkleigh	11	12
Ilminster Town Res	17	10
Stoke Hill	18	9

D&E Division Six	Pld	Pts
Ottery St Mary	17	47
Kentisbeare	15	34
Alphington 3rds	14	33
Newton St Cyres Res	19	32
Beer Albion Res	19	29
Dunkeswell Rovers	18	27
Railway Club	17	25
Woodbury Res	16	22
Silverton	13	19
East Budleigh Res	20	19
Exwick Village	13	18
Bradninch	21	11
Langdon Res	15	9
Seaton Town Res	17	5

D&E Division Seven	Pld	Pts
South Zeal Utd	13	36
Whipton & Pinhoe	12	33
Winchester	11	30
Hemyock Res	16	26
Offwell Rangers	16	23
Cheriton Fitzpaine Res	17	23
Elmore 3rds	12	18
Pinhoe Res	14	17
Central FC	14	16
Alphington 4ths	16	16
Chagford Res	12	15
Tivvy Park Rangers	9	11
Lympstone Res	14	6*
Amory Green Rangers	14	0

D&E Division Eight	Pld	Pts
St Martins 3rds	18	41*
Culm Utd Res	14	39
Wellington Town 3rds	14	33
Colyton Res	17	30
Sidmouth Town 3rds	16	23
Bampton Res	16	19
Ottery St Mary Res	18	18
Bickleigh Res	12	15
Sandford Res	14	15
Open Space International	10	14
Moretonhampstead Res	16	14
Lapford Res	11	11
Tedburn St Mary Res	14	8
Feniton 3rds	16	8

SOUTH-WEST PENINSULA LGE

BOTH AXMINSTER TOWN and SIDMOUTH TOWN had their scheduled games postponed on Saturday.

Next up for the Tigers is a trip to Langsford Park to take on Tavistock while Sidmouth head off to Newton Abbot Spurs.

D&E LEAGUE REPORTS

Beer Albion 2 Budleigh Salt Res 1

Premier Division

BEER Albion earned their first three-point haul since early November with a 2-1 victory against bottom-of-table Budleigh Reserves on a bitterly cold Saturday at the Furzebrake.

Beer opened the scoring with a bizarre goal scored by goalkeeper Steve Jones.

A Budleigh forward was adjudged offside and referee Michael Kingdom awarded Beer an indirect free-kick but changed his decision to a direct free-kick after some back-chat from the away side.

With a strong following wind Jones launched a long free kick from just outside his own penalty area which bounced over the Budleigh keeper and into the net!

The hosts continued to dominate the possession in the first half but failed to exploit the conditions, regularly overhitting long passes instead of keeping possession and playing to feet.

They came close to increasing their lead on a couple of occasions with Jamial Iddi hitting the post after good work from James Melville and then Melville himself volleying a Chris Long cross just wide.

After the break Budleigh continued to defend bravelyand for all their possession, Beer lacked a cutting edge and scarcely troubled the visitors' keeper.

As the Fishermen became increasingly frustrated at their inability to add to their lead Budleigh came more into the game and Ben Rowland equalised on 65 minutes with a sweet strike into the top right corner from midfielder Rawlings giving Jones no chance.

With the loyal home supporters becoming anxious player-manager Richard Walker brought himself off the bench and almost had an immediate effect finding John Cooper whose fine shot shaved the cross bar.

Beer continued to press and, with eight minutes remaining, James Melville scored the winner with a fine solo effort culminating in a left foot shot low into the corner.

Melville worked hard for his team all afternoon and was deservedly awarded man-of-the-match by match sponsor "Jimmy Green Marine: Ski, Surf, Snow".

The next game at the Furzebrake is on Saturday 7th February when Beer Reserves entertain Exwick Village in a Division 6 clash.

Kick off is at 3 pm and the Match sponsor will be *The Cloth Shop* Seaton and Crewkerne (http://www.theclothshop.co.uk).

Upottery 3 Colyton 4

Division Two

COLYTON travelled to Upottery looking to make amends for their poor performance the week before and full of motivation to be the first visiting team to win a league match at Glebe Park for nearly two years.

Both teams started at a high tempo but the first chance fell to Upottery when the referee Brian Holmes awarded a free kick for bad language 25 yards out. Some slack marking then allowed Upottery an easy head home at the far post.

The visitors responded instantly with James Salter letting fly from fully 35 yards only to see his effort crash back off the cross bar.

But the equaliser soon arrived when Cal somers poked home from a knock down at a corner and they took the lead when Salter smashed the ball into the top corner following good build up play from George Richards and Somers.

The hosts leveled early in the second half with a fierce drive from the edge of the box and took the lead two minutes later when a free kick out wide deceived The Tanners keeper Jimmy Richards and landed in the net.

Upottery now put the visitors under sustained pressure but the back three of Ash Driver, Mike Cullum and Wayne Waddon stood firm and soaked it all up.

Waddon then found Somers on the half way line who in turn left a trail of defenders in his wake before beating the keeper and levelling things up.

Back came Coly and the winning goal came when a good move down the right ended with the ball landing at Richards feet and the youngster made no mistake firing his shoot into the bottom corner with 10 minutes remaining.

Upottery chucked every thing they had at coly now but the back three and the midfield dealt with it all and even had to change keeper with eight minutes remaining when Richards pulled his hamstring with Nathan Maddocks donning the gloves.

Man of the match in a good team performance was Waddon who was commanding at the back. Jamie Girton (2) and Joey Jones scored for the home side.

Amory Green 0 Offwell Rangers 14

Division Seven

WITH the South Zeal pitch unplayable this game was switched to Offwell.

And the decision paid off for the Rangers as manager Scott Phillips explained; "It was a really solid all round performance, we took a little while to get going but as soon as the first goal went in we didn't stop and kept pushing for more."

Goal scorers were; Daniel Williams (4), Ashley Trudgeon (3), Harry Hutton (2), Jamie Westwood, Stephen Curry, Ernie Stobbs, Jake Phillips and goalkeeper Ben Kayes with a well taken penalty.

Man of the match chosen by match sponsors Carol Hawkins childminding was a tough call but edged by Stobbs.

Round-up *with Collin Goodwin*

NEWCOMERS WINCHESTER stunned Division 7 leaders SOUTH ZEAL UNITED with an astonishing 8-2 victory that completely wrecked their visitors' 100 percent record.

Exeter-based Winchester scored more goals than Zeal have conceded all season - the damage mainly coming from Declan Vowden with a hat-trick. Singles were added by Sam Haggar, John Nott, Niall Powell and newcomers Sam Gibbins and Leigh Atkins.

BAMPTON were another team to shatter a 100% record winning 2-1 against Division 8 leaders CULM UNITED. Shane Towers and Anthony Seawood scored the ponies goals, and to add to their delight Bamptons first team were 3-2 winners at the LORDS XI in Division 4 despite being behind twice. Julian and Gaz Wills had the Lords leading before Liam Ayre with two goals and substitute Toby Hogan turned the game around.

In Premier SIDBURY UNITED missed the chance of going joint top and had their super run ended at the UNIVERSITY where they lost 3-2 after being two ahead.

Dan Churchill and Connor Hannaford had Sidbury in control, but two bad errors presented Nathan Blackie with two goals for the college and then Matt Askew netted their winner.

NEWTOWN won their city derby at TOPSHAM 2-1, Ash Barker and Jack Gill scoring, but Topsham who felt they dominated the match could only reply once from Jordan Bastin.

SEATON TOWN and Bow AAC shared the points after a 2-2 draw.

It was back to winning ways for Division One leaders HONITON TOWN as they put paid to EXMOUTH AMATUERS 4-0, but rivals WITHERIDGE slumped to a 3-1 defeat at CLYST VALLEY. Tom Williams had the Withy goal.

Lee Dixon scored twice for WESTEXE as they beat WELLINGTON 4-1.

In Division Two third placed NEWTOWN had to dig deep to get the better of wooden spoonists NEWTON POPPLEFORD but scraped in 3-2.

The top two in Division Three, EXMOUTH TOWN and HENRYS CRONIES battled out a 2-2 draw, Ryan Burrows scoring twice for the Cronies after they had gone two down. The Exmouth keeper then saved a last minute penalty.

CHAGFORD maintained their good form winning 6-3 at EXMOUTH AMATEURS with Tom Stanbury 2, Josh Stanbury, Uean Stone, Davon Friend and Robbie Miller scoring.

LAPFORD are the new Division Four leaders following a 3-1 victory at AWLISCOMBE.

SANDFORD missed out on going second in Division Five when beaten 3-0 at FENITON, instead OTTERTON acheived that role with a 7-1 victory at STOKE HILL. Kevin Pitt hammered four of the goals.

Mike Wheeler scored a hat-trick for HONITON in their 4-1 win at STARCROSS, which were his first for the club.

In Division Eight WELLINGTON TOWN were 2-0 winners at FENITON where Dave Darch scored a stunning goal.

RESULTS - SATURDAY
FRESHA DEVON & EXETER
PREMIER
Beer Albion 2, Budleigh Salterton 1.
Seaton Town 2, Bow AAC 2.
Topsham Town 1, Newtown 2.
University 3, Sidbury United 2.
DIVISION ONE
Clyst Valley 3, Witheridge 1.
East Budleigh 1, Bickleigh 2.
Honiton Tn 4, Exmouth Amats 1.
Westexe Rov 4, Wellington Tn 1.
DIVISION TWO
Hemyock 1, Chulmleigh 4.
Newton Poppleford 2, Newtown 3.
Sidmouth Tn 3, Dawlish Utd 1.
Upottery 3, Colyton 4.
DIVISION THREE
Exmouth Amateurs 3, Chagford 6.
Henrys Cronies 2, Exmouth Tn 2.
Woodbury 2, Clyst Valley 0.
DIVISION FOUR
Awliscombe United 1, Lapford 3.
Lords XI 2, Bampton 3.
Newtown 1, Amory Park Rgs 1.
DIVISION FIVE
Feniton 3, Sandford 0.
Ilminster Town 1, Halwill 3.
Priory 1, Sampford Peverell 4.
Starcross Gen 1, Honiton Town 4.
Stoke Hill 1, Otterton 7.
DIVISION SIX
Bradninch 0, Newton St Cyres 3.
Dunkeswell Rov 0, Alphington 3.
Kentisbeare 4, Beer Albion 1.
Railway Club 2, Woodbury 2.
DIVISION SEVEN
Alphington 1, Cheriton Fitzpaine 6.
Amory Green Rov 0, Offwell Rgs 14.
Pinhoe 3, Tivvy Park Rangers 1.
Winchester 8, South Zeal Utd 2.
DIVISION EIGHT
Bampton 2, Culm United 1.
Colyton 2, Bickleigh 2.
Feniton 0, Wellington Town 2.

SUNDAY - EAST DEVON SENIOR CUP QF
University 4 Newtown 2 (aet)
BILL SLEE CUP Round 2
Langdon v Westexe Rovers
GEARY CUP Round 2
Bampton 0 Whipton & Pinhoe 1

FIXTURES
FRESHA DEVON & EXETER LEAGUE
Wednesday, February 4ths
EAST DEVON SENIOR CUP QF
Feniton v Seaton Town
(at Budleigh Salterton 7pm ko)
DIVISION 7
Tivvy Park Rangers v Lympstone
(at Elmore 7pm ko)

Saturday, February 7th
PREMIER
Bow AAC v Sidbury United
Budleigh Salterton v Thorverton
Elmore v Beer Albion
Hatherleigh Town v Feniton
Heavitree United v Newtown
University v Tiverton Town
Willand Rovers v Topsham Town
DIVISION 1
Bickleigh v Lympstone
Exmouth Amateurs v Alphington
Exwick Villa v Clyst Valley
Newton St Cyres v Heavitree United
University v Honiton Town
Wellington Town v Witheridge
DIVISION 2
Chulmleigh v Newton Poppleford
Dawlish United v Upottery
Hemyock v Colyton
Newtown v Halwill
Tipton St John v Cullompton Rangers
Topsham Town v Culm United
University v Sidmouth Town
DIVISION 3
Axminster Town v Axmouth United
Chagford v Exmouth Town
Clyst Valley v University
Pinhoe v Cheriton Fitzpaine
Tedburn St Mary v Henrys Cronies
Thorverton v Woodbury
DIVISION 4
Amory Park Rangers v Awliscombe United
Bampton v Newtown
Langdon v Lords XI
Morchard Bishop v Countess Wear Dynamoes
North Tawton v Lapford
Okehampton Argyle v Bow AAC
Westexe Rovers v St Martins
DIVISION 5
Fluxton v Otterton
Halwill v Feniton
Honiton Town v Ilminster Town
Sampford Peverell v Uplowman Athletic
Sandford v Hatherleigh Town
Stoke Hill v Priory
Winkleigh v Starcross Generals
DIVISION 6
Beer Albion v Exwick Village
Bradninch v Alphington
Dunkeswell Rovers v Langdon
East Budleigh v Woodbury
Kentisbeare v Silverton
Railway Club v Ottery St Mary
Seaton Town v Newton St Cyres
DIVISION 7
Alphington v Hemyock
Central v Chagford
Cheriton Fitzpaine v Tivvy Park Rangers
Lympstone v Amory Green Rovers
Pinhoe v Offwell Rangers
Whipton & Pinhoe v South Zeal Utd
Winchester v Elmore
DIVISION 8
Colyton v Tedburn St Mary
Moretonhampstead v Sandford
Open Space International v Feniton
Ottery St Mary v Culm United
Sidmouth Town v Bampton
Wellington Town v Lapford

PERRY STREET LEAGUE

By Howard Larcombe

MILLWEY RISE promotion hopes were hit as they suffered their biggest home league defeat for more than 10 years.

Opponents Barrington, who are odds-on for the Division One title, flew out of the traps and effectively had the game won inside the opening 10 minutes as they raced into a 3-0 lead with goals from Guy Dare (2) and James Thompson.

Mark Pike reduced the arrears before the interval but Dare completed his hat-trick in the 70th minute and Tom Perry completed the nap-hand.

"Take away the first 10 minutes and it would have been a decent game," said Rise manager Simon Flint who is dismayed to see his team without a match this coming weekend: "How are we supposed to get our form together?" said Flint whose side have played just twice in six weeks.

Millwey are rumoured to once again be considering a move over to the Devon & Exeter League.

There was better news from HAWKCHURCH UNITED who remain on course for a second cup final appearance of the season after thrashing visitors Crewkerne Town Reserves 9-3.

The Hawks could even afford to have a Jack Larcombe penalty saved as they led 4-2 at half-time.

The final roll call of scorers was; Gavin Herrod (2), Jack Larcombe (2), Andy Dymond, Stewart Weir, Olly Pearce, Jamie Harris and Jon Turner who also earned Manager Martin Bright's vote for Man of the Match.

◆ Hawkchurch United's scheduled **John Fowler Cup Final** against Shepton Beauchamp on Thursday was postponed. Hosts Bridport FC felt their St Mary's Ground wasn't fit to stage two matches in three days.

PSDL officials have yet to confirm a date for the rearranged fixture.

RESULTS
Thursday, January 29th
John Fowler Cup Final
Hawkchurch Utd p Shepton Beau Res p
(at Bridport FC)

Saturday, January 31st
PERRY STREET LEAGIE
DAISY HUTCHINGS CUP QF
Barrington Res (D3) 1 Merriott Rovers (D4) 4
Crewk Rangers (D2) 1 Waytown Hnds (D2) 0
Drimpton (D2) p Thorncombe Res (D2) p
Hawkchurch Utd (D39 Crewkerne Res 3
PREMIER
Combe Res 2 Beaminster 1
Crewkerne Town 9 Ilminster Town Colts 0
Lyme Regis Res 1 West & Middle Chinnock 4
South Petherton 9 Misterton 0
DIVISION ONE
Lyme Regis Bantams 2 Winsham Utd 0
Millwey Rise 1 Barrington 5
Netherbury 2 Chard Utd 1
DIVISION TWO
Charmouth p Beaminster Res p
DIVISION THREE
Chard Utd Res 8 Millwey Rise Res 2
Kingsbury 6 South Petherton Res 0
Merriott Dynamos 2 Thorncombe Res 2
Shepton Beauchamp Res 0 Chard Rangers 1
DIVISION FOUR
Combe B 3 Crewkerne Rangers Res 3

FIXTURES
Saturday, February 7th
CHALLENGE CUP QF (all 2pm)
Crewkerne Town v Beaminster
Ilminster Town Colts v Combe Res
Shepton Beauchamp v Lyme Regis Res
South Petherton v West & Middle Chinnock
ARTHUR GAGE CUP R1
Luso-Chard v Barrington
Netherbury v Farway Utd
TOMMY TABBERER CUP R1
Beaminster Res v Ilminster Town A
Combe A v Drimpton
REG EGLON CUP R1
Crewkerne Rangers Res v Chard Utd AllStars
Farway Utd Res v Drimpton Res
Merriott Rovers v Combe B
Winsham Utd Res v Uplyme Res

(League games all 2.30pm ko)
DIVISION ONE
Pymore v Lyme Regis Bantams
DIVISION TWO
Thorncombe v Uplyme
DIVISION THREE
Barrington Res v Shepton Beauchamp Res
Chard Utd Res v Chard Rangers
Dowlish & Donyatt v Thorncombe Res
Kingsbury Episcopi v Merriott Dynamos
Millwey Rise Res v South Petherton Res
DIVISION FOUR
Chard Rangers Res v Hinton St George

bowls news

Torbay toppled

HONITON *with Ann Brown*

THERE was more success for the Ladies in the County Foxlands Trophy when they played TORBAY on Thursday.

This time they secured eight of the 10 points available after a very hard fought game. Top rink was; Phyllis Milner, Dulcie Broughton, Joan Heard and Sue Evans 22-15.

The Ffriendly matches brought a 62-46 win against Sidmouth in which Honiton won on all three rinks, and a 84-55 win against the Nomads with top rink Phyllis Milner, Thelma Flynn, Paul Clarke and Ken Clarke 25-9.

The Nomads are composed of players from a variety of clubs in the area and apart from enjoying their bowling, they raise a lot of money for charity.

The men entertained a team representing the Devon Vice Presidents who proved marginally too strong overall but Honiton won on two of the four rinks with a top rink of Bob Mackintosh, Alan Fuller, Bernard Tonkin and Ken Clarke 21-11.

AXMINSTER *with David Harris*

THE Club has enjoyed some very close encounters recently with somewhat mixed results.

We started with an excellent 76-67 win in the men's Devon Over 60s League against Honiton with wins for the home rink of Brian Cursley, Sid Milburn, Howard Keep and Doug Looskan (25-21) and both away rinks - John Packham, Tony Payne, Eric Skeemer and John Gough (21-14) and David Harris, Malcolm Denslow, Don Meylan and Charlie Barber (16-15).

The Ladies were unlucky to lose a triples friendly match 43-49 at Madeira with all rinks narrowly losing - Joan Quick, Barbara Mowatt and Judith Moffitt (13-14), Jo Barnish, Ann Clayton and Jan Parsons (13-15), and Brenda Raistrick, Alison Glyde and Margaret Crompton (17-20).

In the mixed friendlies we lost a two rink match at Budleigh 33-37 with a winning rink of Francis Sell, Brenda Raistrick, David Harris and Brian Clark (21-13) before enjoying a thrilling 55-55 tie at home to Madeira with wins for Ann Clayton, Margaret Brown, Alan Foster and Neil Solomon (20-15) and Morrison Brown, Brenda Raistrick, Gerald Knott and Margaret Crompton (22-20).

Unfortunately Westlands could not raise a team for the men's friendly at the weekend.

netball honiton league

Substitution olds the key

THE game of the week was the tussle between arguably the strongest teams in the league, Otters and Flamingos.

Otters were defending their 100 percent record whilst Flamingos needed a win to put the pressure on their table-topping opponents.

Otters had the better of the first half and with Janko Salzwedel in good form were 19-14 in front.

At half time Flamingos made a substitution bringing on Sarah Clark to bolster their defence and it seemed to work as they had the better of the third period to move 29-25 in front before dominating the final period to win 40–26.

This win saw Flamingos move into second place at the expense of Uplowman who won 34-26 win against Tip Top Trees. The star for Uplowman was Sarah Fry whilst Jenny Robinson had another fine game for the Trees.

The third game in this division was Hi Q versus bottom placed JD Tyres looking for their first win. Tonight was not the night for JD as they went down 28-12 to a Hi Q side for whom Izzy Bednett had a fine game whilst Helen Freemantle was once more the JD player to watch.

Division One	Pld	GD	Pts
Otters	9	90	25
Flamingos	9	122	22
Uplowman	11	120	22
Hi Q	8	75	19
Tip Top Trees	9	-139	8
JD Tyres	10	-268	3

With Faye Hawkins once more having a fine game for Signs South West they held onto their 100 per cent record with a convincing 39-22 win against Sidmouth Toucans.

SSW led from the first quarter and, although Rachel Darlami worked hard for Toucans, they could not get close.

Howden Hawks were the main beneficiaries of the Toucans defeat as their win over A&P Pixies saw them move into third place.

With Alice Quick doing well Hawks had opened up a 15-8 lead by half way, and although Lacey Dorliac worked hard for Pixies it was Howden who led 23-10 going into the final period.

The last quarter went goal-for-goal but it wasn't enough to make a difference, with Hawks winning 28-15. The point gained by Pixies was enough to keep them off the bottom, that spot that is still being held by Blackdown Ladies.

The Ladies had started their match against Otter Valley strongly and led 5-1 at quarter time. By half way Otter Valley had gained an 8-7 lead and they didn't look back to win 19-11 despite good play from Erika Kittow for Blackdown. Sarah Dyer who was the star of the show for Otter Valley.

short-mat bowls axe valley

Evening Div 1	P	SD	Pts
Awliscombe	8	182	13
Beer	8	125	10
Sidbury	8	100	10
Colyton	8	22	7
Musbury	8	-56	7
Seaton Cliff	8	-129	6
Sidford	8	-171	6
Upottery	8	-73	5

Evening Div 2	P	SD	Pts
West Hill	8	155	14
Ottery St Mary	8	42	10
Sidbury Whites	8	33	8
Awliscombe B	8	26	8
Membury	8	-44	8
Colyton B	8	-41	7
Sidbury Reds	8	-37	5
Uffculme	8	-134	4

Afternoon Div 1	P	SD	Pts
Colyton	7	81	11
Beer	7	137	9
Upottery	7	58	8
Awliscombe	6	87	7
Seaton Cliff B	7	-50	6
Sidford	7	-124	4
Seaton Cliff D	7	-189	3

Afternoon Div 2	P	SD	Pts
St Teresa's	7	138	9
Lyme Regis	7	-20	9
Hemyock	7	122	8
Musbury	7	4	8
Chard B	7	89	7
Seaton Cliff A	7	-192	4
Combe St Nich A	6	-141	3

Afternoon Div 3	P	SD	Pts
Ottery St Mary	6	123	9
Hemyock B	6	48	9
Seaton Cliff C	6	-2	5
Colyton B	5	-3	5
Combe St Nic B	6	-82	4
Chard A	5	-84	2

Division Two	Pld	GD	Pts
Signs South West	8	140	24
Otter Valley	9	29	21
Howden Hawks	9	16	18
Sidmouth Toucans	8	7	16
A&P Pixies	10	-141	9
Blackdown Ladies	8	-51	8

cribbage honiton

LYME REGIS

Results; Talbot Arms 1 Nags Head LR 4, New Inn Kilmington 5 Stepps 0, Beer Club 2 Ship Inn LR 3, Cloakham Lawns 2 Gerrard Arms 3, Lamb Swans 2 Old Inn Kilmington 3, Royal Oak 2 Axminster Con Club 3.

Beer League; Talbot Arms 0 Nags Head LR 3, New Inn Kilmington 2 Stepps 1, Beer Club 0 Ship Inn LR 3, Cloakham Lawns 0 Gerrard Arms 3, Lamb Swans 1 Old Inn Kilmington 2, Royal Oak 1 Axminster Con Club 2 .

Fixtures - February 9th; Talbot Arms v Royal Oak, New Inn Kilmington v Cloakham Lawns, Stepps v Gerrard Arms, Beer Club v Lamb Swans, Ship Inn LR v Old Inn Kilmington, Nags Head LR v Axminster Con Club.

Table – week 18	Pld	Pts
New Inn Kilmington	18	57
Beer Club	16	48
Axminster Con Club	18	47
Lamb Swans	17	46
Royal Oak	17	45
Nags Head LR	17	44
Ship Inn LR	17	43
Old Inn Kilmington	17	40
Gerrard Arms	18	40
Talbot Arms	18	39
Stepps	18	38
Cloakham Lawns	17	33

Beer League	Pld	Pts
Old Inn Kilmington	17	31
Ship Inn LR	17	30
New Inn Kilmington	18	29
Stepps	18	28
Gerrard Arms	18	28
Lamb Swans	17	27
Nags Head LR	17	26
Talbot Arms	18	26
Royal Oak	17	25
Axminster Con Club	18	23
Cloakham Lawns	17	21
Beer Club	16	19

HONITON

Results Jan 29th; Blacksmith Arms 3 Workingmens B 5, Feniton Soc A 5 Vine Inn B 3, Honiton Inn B 2 Thirsty Farmer 6, London Hotel 4 New Fountain 4, Vine Inn A 3 Feniton Soc B 5, Workingmens A 5 Honiton Inn A 3.

Captains Cup; Audrey Hawkins 0 Maureen Pendrick 1, Brian Morrison 0 Lionel Hawkins 1, Julie Bath 1 Hedley Hawkins 0, Lorraine White 0 Mike Dent 1, Rita Freemantle 0 Brenda Flood 1, Steve Pettitt 0 Julie Davis 1.

Fixtures, Feb 5th - Blacksmith Arms v Workingmens A, Feniton Soc B v Honiton Inn B, Honiton Inn A v Feniton Soc A, New Fountain v Vine Inn A, Vine Inn B v London Hotel, Workingmens B v Thirsty Farmer.

◆ **Crib Drive** February 26th at the Honiton Inn Awliscombe (meet 7.30pm).

Table	Pld	Pts
Thirsty Farmer	19	81
Workingmens A	19	80
Feniton Social A	19	79
Feniton Social B	19	79
Vine Inn A	19	79
Blacksmiths Arms	19	77
Honiton Inn B	19	76
London Hotel	19	74
Workingmens B	19	74
Honiton Inn A	19	72
New Fountain	19	72
Vine Inn B	19	69

Captains Cup	Pld	Pts
B.Flood	19	14
J.Bath	19	12
R.Freemantle	19	12
J.Davis	19	11
L.Hawkins	19	10
H.Hawkins	19	9
B.Morrison	19	9
M.Dent	19	9
L.White	19	8
A.Hawkins	19	7
M.Pendrick	19	7
S.Pettitt	19	6

skittles around the leagues

AXMINSTER LEAGUE

Men's Division 1; Gerrard A 289 (S Berry, P Clode 52) v Red Lion D 327 (D Herbert 65) Colcombe A 357 (V Trevett 68) v Ax Con Rebels 356 (S Pomeroy,M Summers 64) Lamb A 344 (D Jones 73) v Lamb Spartans 317 (S Hall 61) Thorncombe B 331 (K Fursman 65) v The Feds 351 (L Tooze 65) Green Army 369 (G Kent 81) v Old Inn Kilm A 317 (A Cross 60) Red Devils 412 (K Bull 80) v Thorn Drifters 430 (P Waller 82) Sidmouth Arms 390 (P Drew, D Patch,N Parris 68) v B & Gs 377 (B Pring 68).

Division 2; Old Inn Kilm B 325 (P Dimond 57) v Hawk Halfcuts 330 (P Strawbridge 59) Ax Inn Jokers 293 (D Churchill 62) v Cloakham Stars 337 (A Ostler 65) Kings Arms Seaton 351 (K Massey 65) v Ax Con B 336 (T Webber 64) Thorncombe C 362 (G Maber 66) v Tuckers B 365 (F Pulman Snr 71).

Division 3; New Inn Kilm C 327 (B Smith 60) v Ax Inn B 321 (T Welsh 71) W H Warriors 352 (R Upright 64) v Red Lion B 353 (J Bailey 69) Old Hawk A 327 (A Elmes 59) v Bottle Inn 347 (A Hare 72) Ax Con A 291 (G Thomas 56) v Colcombe B 291 (K Wyatt 54) Tuckers Y 366 (L Burrough 80) v George @ Lamb 365 (D Chaplin 74)

Division 4; Colcombe Nomads 356 (J Coe 65) v New Inn Hawks 363 (I Hampson 70) PJs Social 339 (C Buckley 62) v King Wingers 351 (D Starwbridge 63) Lamb 49rs 273 (J Short 54) v Ax Inn A 329 (T Harney 63) Kingfisher A 281 (G Bean 52) v Bevs Boys 266 (J Booth 50) Ship Rotary 348 (C Painton 65) v Seaton BC 314 (G Thomas, D Millard 56) Wootton Sherberts 346 (Don Tolley 65) v Gerrard C 317 (P Dean, B Fogarty 59).

Division One	Pld	Pts
Red Lion RD	17	30
Thorn Drifters	17	24
Lamb A	17	20
Sidmouth Arms	17	20
Lamb Spartans	17	20
Thorncombe B	17	20
Ax Con Rebels	17	16
B & Gs	17	16
The Feds	17	16
Green Army	17	14
Colcombe A	17	12
Red Lion D	17	12
Old Inn Kilm A	17	10
Gerrard A	17	8

Division Two	Pld	Pts
Tuckers C	16	26
Tuckers B	17	22
WH Wilm A	16	21
Axe Inn Jokers	17	19
Thorncombe A	16	18
Hawk Halfcuts	16	18
Gerrard D	16	18
Ax Con Club B	17	16
Cloakham Stars	16	14
Red Lion C	15	12
New Inn Kilm A	16	12
Thorncombe C	16	11
Old Inn Kilm B	17	10
Kings Arms A	15	9

Division Three	Pld	Pts
Wooton Cowboys	16	28
New Inn Kilm C	17	26
Gerrard B	16	24
Tuckers Maggots	16	20
Red Lion B	17	20
Axminster Inn B	17	20
Axe Con Club A	17	17
Old Inn Hawk A	17	16
Colcombe B	17	15
WH Warriors	17	14
Tuckers Y	17	12
Old Inn Hawk IV	16	8
The Bottle	17	8
The George	17	6

Division Four	Pld	Pts
Wootton Sherberts	16	25
Axminster Inn A	16	25
Lamb 49s	14	22
Gerrard C	16	22
King Wingers	15	18
Ship Rotary	15	16
Colcombe Nomads	16	16
Seaton BC A	16	14
Bev's Boys	15	8
New Inn Hawks	14	8
Kingfisher A	14	8
PJs Social Club	14	8
Winston Wobb	15	6

Ladies Salisbury Cup Rd 2

Tuckers A 319 (M Hurford 59) v Thorncombe Newtops 341 (C Bull 65) Ax Inn Allsorts 270 (W Graham 49) v Rousdon Ladies 292 (S Millman 60) Colcombe Angels 318 (S Gush 63) v Thorncombe A 307 (K Gaylard 63) Tuckers C 326 (J Broom 65) v B & J's Cloakham 310 (J White 56) Red Lion A 336 (L Shepperd 61) V Colcombe A 355 (R Knight 68) New Inn A 302 (G Collier 57) v PJs Social 285 (E Turner 53) Cloakham A 312 (D Salter 57) v Kings Army Seaton 322 (R Hole 58) Wotnots 338 (C.Sampson 66) v Ax Inn A 337 (J Palmer 63) .

Round Three draw

(Monday, February 16th)

Kings Army v Colcombe Angels, New Inn A v Rousdon Ladies, Colcombe v Thorncombe Newtops, Tuckers C v Wotnots.

Division One	Pld	Pts
Axe Inn A	13	22
Rousdon Ladies	13	16
Wotnots	11	16
B&Js	11	14
Red Lion A	13	12
Seaton BC	12	12
Colcombe A	13	10
Gerrard Guzzlers	11	10
Cloakham A	12	8
New Inn B	12	8
Perfect Pins	13	6

Division Two	Pld	Pts
Lamb A	11	16
New Inn A	11	16
Tuckers Arms C	12	16
Kings Army Seaton	12	13
PJs Social Club	11	12
Tuckers Arms A	12	11
Old Inn Kilmington	12	10
Red Lion Rabble	12	8
Colcombe B	11	8
Colcombe Angels	12	6

Division Three	Pld	Pts
Colcombe Girls	12	16
Thorn Newtops	10	16
Thorncombe A	11	14
WH Wilm A	11	12
Tuckers Arms B	9	10
Seaton FC	12	10
Cloakham Cast'ways	12	10
Gerrard A	10	8
Seaton FC Antics	10	6
Axe Inn Allsorts	11	4

HONITON LEAGUE

RESULTS; Div 1; Three tuns B 432 v Volunteer 343, Offwell 371 v Honiton Inn 367, Cricketers 354 v Tuckers B 368, Scruffs 427 v Blackboro club 408, Vine B 368 v Drewe Arms 377, Vine Reds 385 v Hon Con 381.

Div 2; Nog Inn 363 v Hillbillies 375, Tigers Volunteers 409 v Misfits 387, Woodpeckers 327 v Coasters 346, Raiders 364 v Shells Belles 312.

Div 3; Allsorts 341 v Blues 315, Sidbury 361 v Angels 286, Volliers 291 v Tother Lot 302, Highfield Sports 378 v Bluebelles 317, PWP 354 v Winos 372.

Division One	Pld	Pts
Three Tuns B	15	22
Scruffs	15	18
Offwell	15	17
Cricketers	15	16
Vine B	15	16
Volunteer	15	16
Vine Reds	15	15
Drewe Arms	15	14
Hon Con A	15	12
Hon Inn	15	12
Blackboro	15	10
Tuckers B	15	10

Division Two	Pld	Pts
Three Tuns A	13	22
Hillbillies	14	19
Coasters	13	18
Tigers Volunteers	14	15
Woodpeckers	14	15
Vine A	13	14
Raiders	13	12
Tuckers A	13	9
Shells Belles	13	8
Misfits	14	8
Nog Inn	14	8

Division Three	Pld	Pts
Tother Lot	13	26
Highfield Sports	13	20
Village Inn	14	20
Allsorts	14	16
Blues	14	14
PWP	13	12
Volliers	14	10
Winos	14	10
Bluebirds	13	8
Bluebelles	14	8
Angels	14	4

COLYTON LEAGUE

Div 1: Honiton Converts 362 (S Lapping 71) Colyton Club 410 (G Foxwell 89); Red Lion Cavaliers 438 (R Summers 89) Axe Con A 414 (T Wellman 88); Gerrard A 328 (R Gay 65) Red Lion A 292 (Maggie Miller 58); Honiton Con D 380 (W Collins, K Vaughn 69) Lamb B 355 (B Dicks 64); Lamb A 326 (T Moore, P Pomeroy 57) Vine B 331 (D Pratt 63); Colcombe A 405 (B Pike, S Marks 74) Cloakham B 426 (B Pring 84); New Inn A 347 (N Ives 67) Hon WMC A 351 (M Cardy 70);

Div 2: Sidbury Stones 349 (R Chambers 60) Cloakham Wanderers 362 (D Lee 67); Vine A 356 (Sheila Davenport 66) Eagle Tavern 320 (G Turl, S Weech 59); Wheelwright A 328 (K Morley 61) Seaton Town AFC A 321 (A Dowse, M Hncock 60); Mountbatten Whites 351 (A Webb 66) Gerrard B 351 (J Tucker 65); Volunteer A 309 (M Baden 56) Beer B 323 (S Somers 60); Ship C 378 (V Trivett 74) Tuckers B 351 (D Coombes 67);

Div 3: Cloakham C 325 (T Wilkes 72) Sidbury village inn 319 (S Perry 63); Beer A 328 (J Newberry 69) Colcombe Beerboys 345 (P White 70); Beer Albion 331 (C Hales 65) White Hart B 327 (D Etheridge, R Gibbons 57); Sidbury Lions 368 (N Barrett 69) Volunteer B 328 (Caroline Canniford 58); Three Tuns Hammers 397 (O Rice 71) Colcombe B 362 (Bridget Batten, M Bleaken, V Woods 63); Awliscombe Harts 432 (S Land 88) Beer Vikings 389 (K Aris 73);

Div 4; Honiton Con A 357 (M Richards 76) New Inn B 356 (D Hodder 71); Tuckers C 383 (R Dare 74) Rising Sun B 368 (M Clode 72); Seaton AFC B 346 (Carole Griffiths 68) Honiton ConArtists 358 (J Westwood 70); Tuckers A 364 (D Evans 65) Kingfisher A 377 (A Bishop 72); Rising Sun A 345 (A Baldwin 62) Honiton Con BTP 349 (R Doble, I Wilson 64);

Div 5; Old Inn Kings 283 (T Miskin 53) P J'S 266 (N Stone 49); Beer C 303 (Hayley Cornell 57) Winstons A 313 (R Fielder 60); Offwell B 386 (A Olive 71) Seaton Bowling 362 (Barbara Thompson 64); Heathfield A 372 (A Doble 72) Ship B 367 (P Christmas 67); Kingfisher B 259 (C Solway 50) Honiton Con B 271 (K Munt 53); White Hart A 318 (B Parr 63); Heathfield B 337 (Eileen Glaeser 68).

Division One	Pld	Pts
Cloakham B	17	26
Gerrard A	17	26
Vine B	17	24
Axe Con A	17	23
New Inn A	17	22
Red Lion Cavs	17	19
Honiton Con D	17	14
Hon WMC A	17	14
Lamb A	17	14
Lamb B	17	14
Honiton Converts	17	12
Colcombe A	17	11
Colyton Club A	17	11
Red Lion A	17	8

Division Two	Pld	Pts
Sidbury SC Stones	15	22
Ship C	16	22
Tuckers Arms B	16	20
Seaton AFC A	16	18
Vine A	16	18
Beer sc B	14	16
Cloakham Wanderers	15	16
Eagle Tavern	16	16
Volunteer A	16	14
Winstons B	15	12
Gerrard B	15	11
Wheelwright A	15	8
Mounbatten Whites	15	7

Division Three	Pld	Pts
Colcombe Beerboys	15	26
Beer Vikings	16	20
Beer Albion	16	17
Colcombe B	16	17
Offwell A	15	16
Three Tuns Hammers	16	16
Beer sc A	16	15
Sidbury SC A	16	14
Volunteer B	15	13
Awliscombe Harts	16	13
White Hart B	15	12
Cloakham C	16	12
Sidbury Lions	16	12

Division Four	Pld	Pts
Honiton Con BTP	14	22
Kingfisher A	15	20
New Inn B	15	18
Tuckers Arms A	13	16
Honiton Con A	14	14
Honiton Con Artists	14	14
Tuckers Arms C	14	13
Rising Sun A	15	13
Seaton AFC B	15	12
Rising Sun B	14	10
Axe Inn A	13	8
Kings Arms A	12	4

Division Five	Pld	Pts
Honiton Con B	16	26
Winstons A	16	24
Hon WMC B	15	22
Heathfield A	15	20
Seaton Bowling	16	19
Ship B Shipmunks	14	16
White Hart A	16	15
Offwell Rejects	14	14
Kingfisher B	16	14
Old Inn Kings	15	12
Heathfield B	16	8
PJs B	16	8
Beer sc C	15	2

EAST DEVON HUNT

Division One	Pld	Pts
Culm Vale	16	22
Marvels	16	22
Blacksmiths	14	20
Night Owls	14	18
Sidford	14	16
Auctioneers	15	16
Upottery	15	15
Sutton Wanderers	16	15
Foxenhole	15	14
Ur Arrs	15	12
Zulu Warriors	15	11
Breakaways	14	10
Marsh Green	16	9
Stags	15	8

Division Two	Pld	Pts
Talaton	14	22
A Team	13	20
Honiton Clyst	13	16
Latecomers	13	14
Tuckers Arms	13	14
Yoyo's	12	12
Broadclyst	13	12
Jack's Lads	13	12
Cocks & Hens	11	10
Perkins Village	11	10
Keepers	13	8
Top Cats	14	8
Blackdown Boys	9	4

Division Three	Pld	Pts
Axe Valley	14	21
Awliscombe Shoot	10	18
Maynards	12	16
Guys & Gals	12	14
Alley Cats	13	14
Brooksiders	12	12
Bashers	12	10
Goldtops	12	10
Yetties	12	10
Cee Dee's	14	10
New Inn	13	9
Tale Nibs	9	8
Bakers 8	9	2

Top Scorers; A.Chown (Marvels) 91, Richard Hooper (Marvels) 89, Andrew Knight (Marvels) & Georr Derryman (Sutton) both 87, Cliff O'Dell (Yoyo's) 85, Pat Mould (Top Cats) 84.

rugby honiton

Encouraging performances

Honiton Titans (U10s)

HONITON Titans shrugged off the previous week's jaded performance by returning to form when they visited WELLINGTON on Sunday.

A squad of 14 travelled and were raring to go in their opening game but fell behind when the hosts scored early on.

This only served to rally the Titans as they turned on the class and, led by captain Archie Hawkins, claimed a comprehensive 40–5 win.

Man of the match Isaac Lidster was rewarded for some powerful play with a hat-trick of tries while James Goodman and Jonny Glover each crossed twice and Jack Bevan also scored.

The second match started with a completely new set of players, several who were playing in positions they'd never played before.

But the visitors put in another solid display as they recorded a 15–5 win, Lidster, Glover and Bevan claiming the five-pointers.

Matthew Jeacock, playing for the first time at number 10, turned in an exceptional display.

Coach Simon Lancaster said: "I couldn't be prouder. We were solid in defence and attack against a strong and organised Wellington outfit. All the players are developing well."

Honiton Tigers (U8s)

HONITON Tigers took a squad of 12 to play WELLINGTON for the first time on Sunday in wintry conditions.

Split into two groups, the Tigers played three matches each and had contrasting fortunes.

The group of Tom Phillips, Finley Backhouse, Harvey Hannay, Bryn Johnson, Alfie Terry and Jake Carter produced what coach Jon Hannay described as 'the best rugby they've ever played' as they recorded two wins and a draw.

There were scores aplenty in the first game as Honiton ran out 10–6 winners with tries from Backhouse (5), Hannay (4) and Phillips.

Some excellent tagging and defence earned the visitors a 4–4 draw in their next game with Hannay (2), Phillips and Carter crossing.

A keenly contested final game ended 8–6 to Honiton with Phillips (3), Backhouse (3) and Carter dotting down.

The group of Josias Drew, Robert Hennessy, Ewan Powers-Maguire, Harry Madge, Harry Kent and Charlie Pickering claimed one win and two defeats in their matches.

Powers-Maguire grabbed a hat trick in the opener but it wasn't enough to prevent a 8–6 loss. Hennessy (2) and Drew also scored tries.

The Tigers narrowly suffered defeat in their second game, losing 8–7, with tries from Drew (3), Hennessy (2) and Powers-Maguire (2).

Drew (2), Powers-Maguire (2), Hennessy and Madge claimed tries as Honiton finished on a high in their final game, a 6–4 win.

golf axe cliff and honiton

Vincent and Cox hanging on to League title

AXE CLIFF *with Helen Kenworthy*
Seniors

THE latest round of the Winter League programme seems to have confirmed that which many of us have feared for weeks - last year's winners Alan Vincent and Gilbert Cox are not relinquishing their title without a fight *writes Rob Grove*.

They didn't win this week but a steady round in cold, windy conditions certainly consolidated their position of retaining their crown.

In fact, captain Rob Grove and his partner Roger Wright came close to beating the holders Vincent & Cox with both teams scoring 34 points in this 15-hole stableford format and the best score to count on each hole.

The winners this week were Mick Tomes & Mike Jamieson with 36 points. Mick also helped himself to a two along with John Hanna and Tony Strong.

However, the writing is on the wall and it will take a couple of good rounds by others in the competition to wrest the title from the reigning champions.

◆ On January 25th the Men played their Winter League Round 6 format better ball stableford.

Result; 1st - Jin Hong & Rob Nichols 45pts, 2nd - Jimmy Matthews & Pete Northcott 44 and 3rd Alex Todd & Craig Trivett 43.

There were six 2s; Richard Gibbons, Jin Hong, Rob Nichols, Alex Palmer, Anthony Hellier and Pete Northcott.

HONITON *with Andy Wagner*
Tuesday Mixed

CONSIDERING the amount of rain we have had recently the course was in very good condition for the Monthly Chivers Trophy competition.

Drawn for playing partners, Greensome Stableford 28 members participated.

Result; 1st Linda McLaughlin & Den Calver 31pts, 2nd Lesley Farley & Bob Barnes 30, 3rd place just losing out on the c/b were Carole Booth & Paul Ritchie, 4th place - Su Calver & Jason Gosling 29.

Following the ball draw and prize announcements Stephanie Barnes then presented Jennifer and Richard Pyle with a card signed by the members together with gifts to thank them for the amount of work they put in to organise the Mixed competitions.

Ladies Section

THE ladies played a foursomes Stableford competition last Wednesday.

For many this is a particularly difficult format, with partners playing alternate shots, so an good relationship is essential!

However, the weather was the main winner with gale force winds and heavy squally showers taking their toll on the early starters.

Of the 12 groups that played only seven completed their rounds – these all being later in the morning when the rain had eased.

The prize winners all came from the last two groups to go out, with the rather low scores being entirely attributable to the weather conditions.

The winners were Olwen Eaton & Diana Gee with 26pts on count- back from runners up Linda Blundell and Jan Portlock and in 3rd Catherine Doherty & Sharon Dacre with 25 - also on count-back.

darts news

Colyton & District

Mick Vincent Cup

PRELIM: Seaton FC B 4 Kingfisher A 1.

QF: Dolphin 4 Beer Club 0; Seaton FC A 4 Vault 3; PJ's 4 Kingfisher B 1; Seaton FC B 4 Golden Hind 2.

SF: Seaton FC A 4 Dolphin 2; Seaton FC B 4 PJ's 3.

FINAL: Seaton FC A 4 Seaton FC B 1.

League Week 12; Beer Club 1(3) Seaton FC A 4(3); Seaton FC B 4(5) Vault 1(1).

7-dart leg: Pete Letten (Beer Club).

180s: Pete Taswell (Seaton FC A).

1001/pairs	Pld	Pts
Seaton FC A	11	43
PJs	11	34
Seaton FC B	11	34
Vault	11	30
Dolphin	10	26
Kingfisher A	10	25
Beer Club	10	21
Kingfisher B	11	14
Golden Hind	11	13

Singles	Pld	Pts
Seaton FC A	11	48
Seaton FC B	11	41
Kingfisher A	10	32
PJs	11	32
Vault	11	31
Dolphin	10	30
Kingfisher B	11	29
Golden Hind	11	25
Beer Club	10	20

running axe valley runners

Grizzly prep gathers pace

By DAVE MUTTER

JAMES Green's running has really improved and after winning at Axmouth two weeks ago he was at it again on Saturday night winning the 10-mile long second instalment of the WILD NIGHT RUN SERIES – in 1:10:09.

This is a good time over moorland terrain in the light, let alone the pitch black night.

The race began on Saturday night from South Brent where Ccompetitors were greeted by light rain and a brisk north westerly breeze with some serious chill on the start line.

This was soon replaced by blizzard conditions as they passed through the snow line.

Once out on the snow-covered open moorland competitors were treated to a well-marked course on technically challenging trails.

Whilst most of the AVR gang were out Grizzly training Carol Austin and Lesley Adams were in the midlands at the STOURBRIDGE STAGGER – a muddy, hilly off-road 10-mile race which was ideal Grizzly practice.

Carol was 123rd out of 425 and 2nd W50 in 1:28, a minute faster than two years ago so the Devon hill running is clearly paying off.

Lesley ran the 7k over part of the same route finishing 62nd out of 119.

It was a cracking day for the official run around this year's Grizzly course and three groups of varying speed enjoyed Sunday morning's sunny crisp weather.

Let's hope the weather on Grizzly race day, March 1st is just as good.

school sport girls football

Top spot for Axe Valley

LAST Thursday the Year 7 Girls football team from Axe Valley Community College travelled to Exmouth for the 2nd round of the East Devon girls football competition.

The first round had been held in November and the Axe Valley girls had finished top of the table with 16 points but with a further 20 points per team available it was all still to play for as Uffculme were only two points adrift on 14, Exmouth (8), Honiton (6) and The Kings (5).

It was a cold, windy evening with some flurries of snow which made conditions tricky and the Axe Valley girls struggled to gain control in their first game losing 1-0 to Uffculme. As these were Axe Valley's closest contenders it meant the girls needed to improve dramatically.

Better shape against Exmouth lifted spirits and Axe Valley won 1-0. Honiton were having a great round and had won their first two games so they faced Axe Valley full of confidence and duly won 2-1.

◆ **WINNERS:** The Axe Valley team; Standing from left; Casey Philips, Kimberly Wood, Ellie King, Isobel Coman, Devon Ellis; Front: Caitlin Minshull, Min Dack, Poppy Hill, Molly Clinch.

This meant that going into their last game Axe Valley were on 21pts and Honiton had finished on 21 and Uffculme 25.

Lose and they would be 3rd, a draw would put them 2nd and only a win would do to clinch the 1st place spot.

Axe Valley took control from the first minute and stayed strong throughout the match to win 2-0 with goals from Poppy Hill and Devon Ellis and take the honours. Min Dack's goal keeping skills were crucial in the winning games.

The team will now go on to represent East Devon at the Devon School Games Finals held at Feniton FC next month.

angling seaton sac

THE competition on at Seaton Beach onJanuary 24th got off to a slow start but then the fish came on the feed with dogs, pout, whiting, flounder and rockling being caught.

Paul Munday took first place with 18pts second went to Kevin ledger with 12 and third to Duncan Whitham with six.

The next competition is on Saturday, February 7th at Charmouth beach.

snooker seaton league

THERE was a high scoring match at Honiton with David Selway notching up 10 points by beating "A" rated Stuart Orren, the highlight of the week.

With the other matches going very much to form with the possible exception of Chris Cripps winning a frame for Sidmouth whilst their star player lost two frames to Greg Jones who is now recovering his usual form.

Results - January 27th; Colyton TC 2+0 Chard IZZA147 4+0, Chard Casuals 1+2 Honiton Wonderers 5+0, Colyton ExCons 5+0 Sidmouth Allsorts 1+0, Honiton WMC 4+8 Colyton Feds 2+4.

League Table	Pld	Pts
Wonderers	13	55
Chard IZZA 147	13	46
Colyton Feds	13	46
Chard Casuals	13	39
Colyton ExCons	13	37
Honiton WMC	13	37
Colyton TC	13	34
Sidmouth Allsorts	13	15

Bruce Miller Cup	Pld	Pts
Colyton Feds	13	80
Honiton WMC	13	67
Chard IZZA147	13	62
Colyton TC	13	62
Chard Casuals	13	61
Wonderers	13	57
Colyton ExCons	13	47
Sidmouth Allsorts	13	25

youth football round-up

Successful Futsal League grabs local attention

THE inaugural East Devon Youth under 12 Futsal League has reached the halfway stage of its eight-week long competition held at Axmisnter Sports Hall on Sunday mornings between 10am and 2pm).

Competition spokesman Mike Baker told *Pulman's View Sport*: "We've had 16 teams for the area competing in a format that has been based on the Champions League.

"The teams have been drawn into groups of four with the top in each progressing through to the quarter-finals. In addition to the Cup Final we have also introduced a 'Plate Final' to decide third and fourth places."

Futsal is played indoors between teams of five with roll-on, roll-off substitutes permitted.

Unlike traditional five-a-side football touchlines are observed and hockey goals and a special weighted ball used which bounces less.

"We believe this form of the game can develop better skills for younger players.

"The matches are played in batches of three with each lasting 15 minutes – so there is plenty of action – and all at a time of the regular outdoor season when lots of matches are postponed due to waterlogged pitches," said Mr Baker who has been pleased with the response to the league.

"It's a bit of a pioneering idea, we have had the backing of the Devon County FA, but the local interest has been good with up to 50 or so parents turning up to spectate."

Ottery St Mary U9

THE young Otters faced two very competitive Exeter sides at the weekend and came away with mixed results but with some exciting progress for the future.

The first game was against a well matched Whipton side. A couple of defensive errors and a little bit of bad luck saw the Otters go down 3-1 with the consolation coming from a magnificent strike from Jack Carpenter.

Whatever was lacking in the first game came back to the young Otters for the second game against City Raiders.

With Zak Wilkinson back in goal and Robbie Larcombe holding the defence with Jake Blackmore, the Otters found their stride.

Encouragingly, young midfielder Sam Hatswell regained his belief and played with enormous confidence.

The game ended in a convincing win for the Otters, their goals coming from Freddie Clarke, Sam Gleeson and a couple of stunning strikes from Josh Howard.

Seaton U9

SEATON played five short games in the Plate Cup in bitterly cold conditions at Cullompton on Sunday and just fell short in progressing to the semi-finals.

Having won one and drawn three, they went into the into the last game against Twyford knowing that a victory would see them through.

However, it was not to be as they conceded their only goal of the day to go down 1-0 in a close encounter.

Goalkeeper Kieran Jaycock was on top form and was shielded all morning by an impressive defensive pairing of Harvey Green and Adam Clinch.

In attack Aaron Hale continued his good goal scoring form in the victory over Brixington, whilst Henry Matthews never let the opponents defence rest.

Millwey Rise FC news

U10s Exeter & Dist (East)

Feniton Flyers 0-1 Millwey Rise (Nathaniel Giles-Jones)

Feniton Falcons 0-6 Millwey Rise (Jacob England 2, Arron Conway 2 & Ben Fox 2)

U13s Exeter & Dist League (Division 2)

Millwey Rise (Chris Watson & Charlie Bye) 2-9 Ottery St Mary.

climax
✓ Windows ✓ Doors ✓ Conservatories
✓ Roofline ✓ Continuous Guttering
✓ Sarnafil Flat Roofs ✓ Solar Hot Water
Phone 01297 35053
www.climaxwindows.co.uk

Pulman's View SPORT

CONTACT OUR SPORTSDESK

email howard@pemedia.co.uk or call Howard Larcombe on 01297 446152

Kadel Solutions
• Tax • Bookkeeping • Accounts
Accountants and Chartered Tax adviser providing a professional, cost effective, fixed fee service. Confidential
Call 07763 556594 or email query@kadelsolutions.co.uk
www.kadelsolutions.co.uk

On the charge!

◆ **MATCH ACTION:** Josias Drew of Honiton Rugby Club Tigers (U8s) making a break during his side's clash with Wellington at the weekend – see reports inside.

◆ **GETTING READY FOR THE BIG ONE:** Axe Valley Rinners pictured in deepest Branscombe during the weekend's Grizzly training run - see inside.

PW: A LOCAL COMPANY KEEPING EAST DEVON WARM THIS WINTER

SALE!

PerfectWorld SOLUTIONS LIMITED

WINTER SPECIAL

- Bathroom Installation
- Boiler Installations
- Complete System Install
- Renewable Installation

UP TO 20% OFF COMPETITORS QUOTES*

APPLIES TO ALL WORK TYPES LISTED ABOVE * Terms and Conditions apply

Contact us: 01297 552907 www.pwenergy.co.uk info@pwenergy.co.uk

WORCESTER Vaillant MITSUBISHI ELECTRIC DAIKIN RECC FGAS HETAS safe

Terms & Conditions: Perfect World Solutions is a Limited Company and is VAT Registered. A genuine copy of the competitors quote must be produced before discount is given and the discount is at the discretion of the management. Maximum discount of 20% or £500.00. Offer ends on 20/02/2015. Based on labour only. Contact Perfect World Solutions Limited for any additional information and queries.

Published by Devon, Dorset & Somerset Series of Newspapers Limited, Unit 3, St Michael's Business Centre, Church Street, Lyme Regis, Dorset DT7 3DB. Telephone: 01297 446057. Fax: 01297 444981. E-mail: pemedia@pemedia.co.uk
Printed by Newsquest, Fleet House, Hampshire Road, Weymouth, Dorset DT4 9XD